# 1956

# REG-O-ALA

SCHOOL
SLOW
DOWN

# Hear Ye====
# Hear Ye===

MAY MEMORIAL LIBRARY
342 S. Spring Street
Burlington, NC 27215

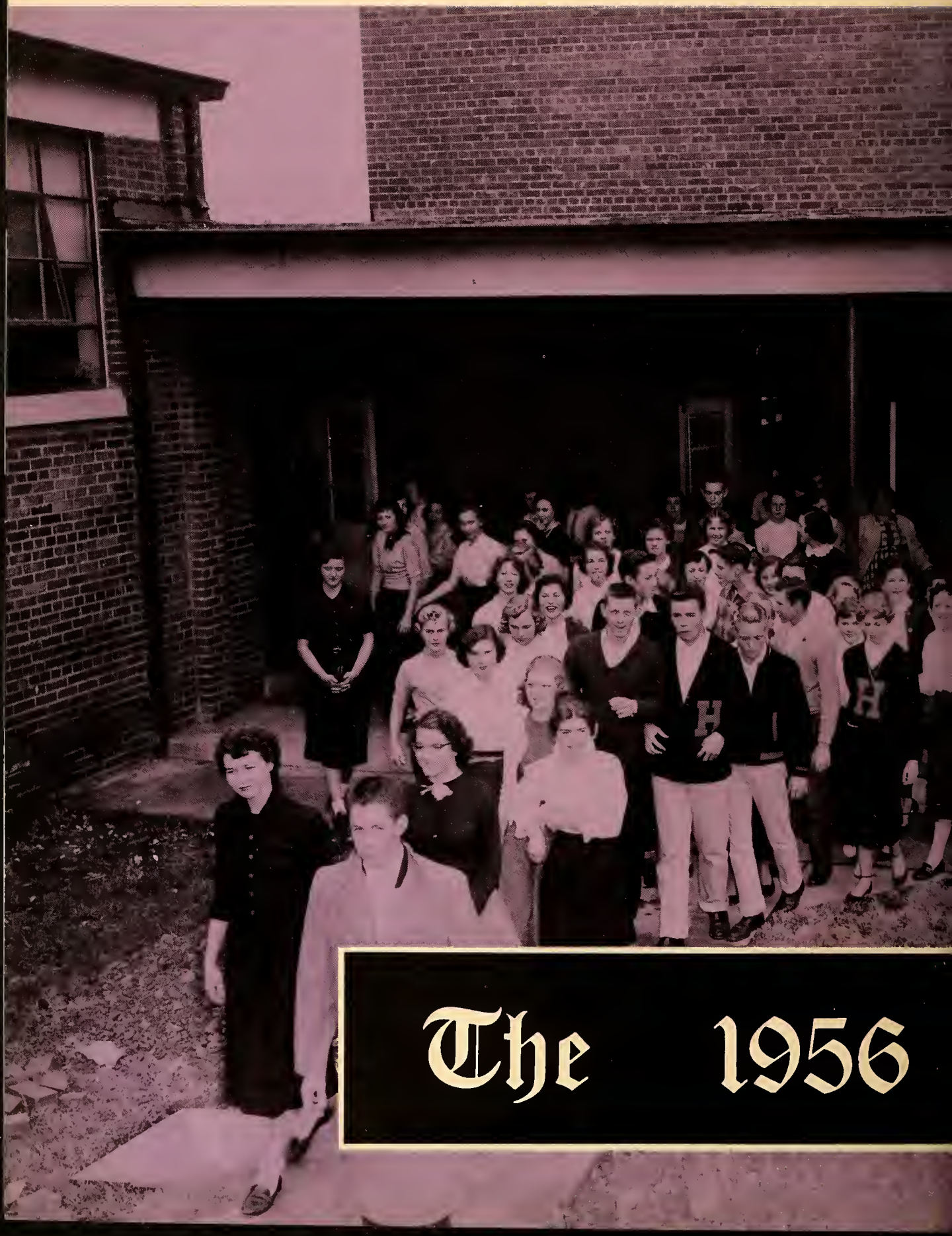

# The 1956

Published By
The Senior Class
of
The E. M. Holt High School
Route 1
Burlington, North Carolina

# Reg-O-Ala

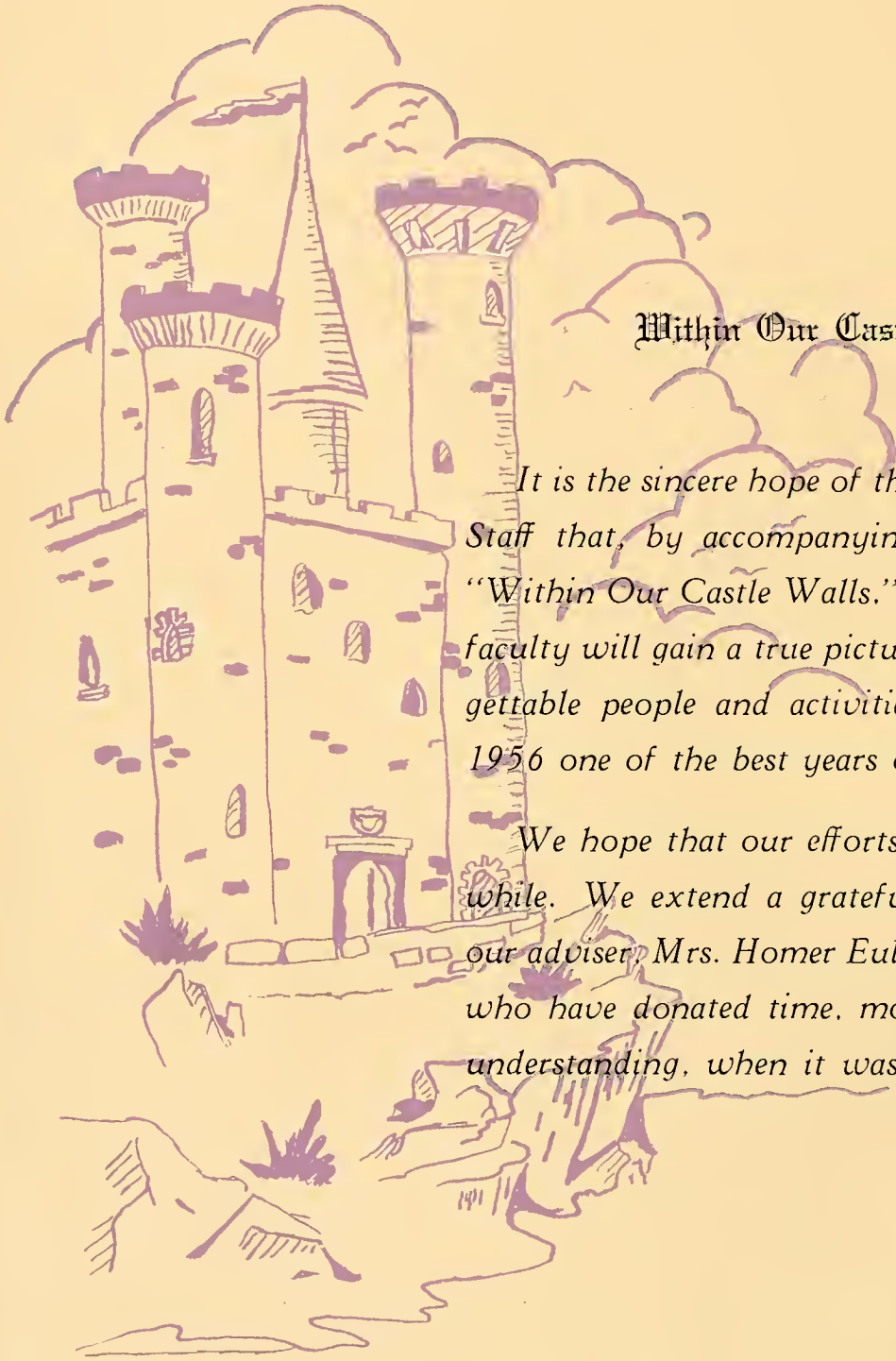

## Within Our Castle Walls

*It is the sincere hope of the 1956 Reg-O-Ala Staff that, by accompanying us on this tour "Within Our Castle Walls," both students and faculty will gain a true picture of all the unforgettable people and activities that have made 1956 one of the best years of their lives.*

*We hope that our efforts have been worthwhile. We extend a grateful "thank you" to our adviser, Mrs. Homer Euliss, and to all those who have donated time, money, or just plain understanding, when it was needed most.*

# Contents

Faculty and Administration
Pages 9-16

Classes
Pages 17-40

Features
Pages 41-50

Activities
Pages 51-62

Athletics
Pages 63-70

Advertisers
Pages 71-86

8:20 a.m.—Another day begins with the arrival of buses packed with students, eager for the day's work.

8:35 a.m.—We start our day right with a devotional each morning during homeroom period.

# "Through The Day

8:50 a.m.—Classes begin. Some students have trouble getting the correct answers, while others have trouble sleeping.

10:25 a.m.—Ice cream, crackers, and milk all go to fill empty stomachs; while the wrappers fill "empty" halls.

8:45 a.m.—Ugh! What a mess!

# Within Our Castle"

12:30 p.m.—Lunch'' And we do our best not to get caught in the traffic jam!

3:05 p.m.—Contented with a day's work well done, our students start home, louder than ever!

# Dedication

TEACHER — COMPANION — FRIEND

The Senior Class of E. M. Holt wishes to dedicate the 1956 *Reg-O-Ala* to a person who is more than a teacher, to one who is also a companion and a friend.

With deep gratitude for the knowledge she has imparted and for the genuine concern and interest she has shown in each of us as individuals, we lovingly dedicate the 1956 *Reg-O-Ala* to Mrs. Glenna D. Lewis.

# Faculty and Administration

Shown above are our main advisers. Standing is Mr. L. M. Adcock, principal; and seated is Mr. J. W. Blanchard, high school building principal.

Mr. Adcock, who has been at the head of the E. M. Holt student body for eleven consecutive years, is continuing to take an active and competent hand in the management of the school.

Although Mr. Blanchard has been here only four years, he has gained the friendship and respect of the high school students for a job well done.

## House of Lords

## County Staff

The management of our Alamance County School System falls on these three competent county staff members. They make available to our faculty films, books, records, and other material for classroom use. Our county staff members are, left to right: Mr. L. R. Wootton; Dr. M. E. Yount, Superintendent; Miss Jesse Baxter.

## House of Commons

## School Board

Our school board members are, left to right: Mr. Glenn Coble; Mr. Clay Holt, Chairman; Mr. James Stanfield; Mr. Clyde Pike; Mr. Howard Patterson. Forming the policies and directing the program of our school, the school board members share an interest in the progress of the school and in each of us as individuals.

# High School Teachers

# Our Tutors

MISS NORMA JEAN EDWARDS
A.B., Elon
Music

MRS. HOMER EULISS
B.S., Appalachian State Teachers College;
M.A., U.N.C.
English

MR. HARRY FRAZIER
A.B., Elon
Phy. Ed., Gen. Bus.,
Gen. Math

MRS. LARRY GAITHER
A.B., Elon
French, English

MRS. LOUISE HENDERSON
A.B., W.C.U.N.C.
Librarian

MRS. A. D. KINNETT
M.R.E., Carver School of Missions
Bible

MRS. GLENNA D. LEWIS
B.S., W.C.U.N.C.
Home Economics

MRS. W. J. PATTON
A.B., Elon
English

MRS. NORMA F. PICKLER
B.S., Appalachian State Teachers College
Chemistry, Gen. Science,
Physics, Civics

MR. WAYNE C. ROACH
B.S., State
Agriculture

MR. WILLIAM R. WEST
A.B., U.N.C.
Social Studies

MRS. JAMES KING
Secretary

MRS. MAUDE M. NEWTON
(not pictured)
A.B., Asbury College;
M.B.E., W.C.U.N.C.
Business Education, Guidance

# Elementary School Teachers

Miss Lalah Apple—Fifth Grade
Mrs. Walter Bell—First Grade
Mrs. Mamie Bevan—Fourth Grade
Mrs. Arliss Claar—Sixth Grade

Mr. Richard Dodson—Eighth Grade
Mrs. Glenn Eckard—First Grade
Miss Rachel Garrison—Seventh Grade
Mrs. R. V. Hendren—Sixth Grade

Mrs. Paul G. Kinney—Third Grade
Mrs. C. F. Kyles—First Grade
Mrs. R. S. Loy—Second Grade
Mrs. W. A. Miller, Jr.—Fourth Grade

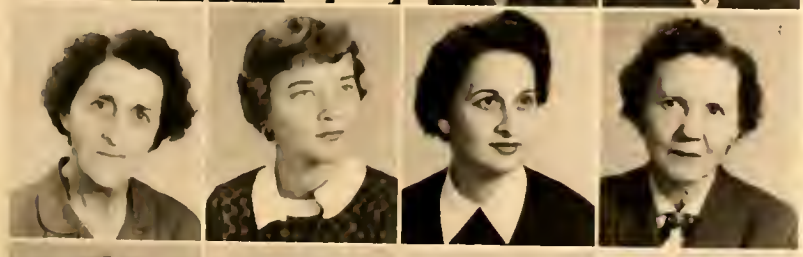

Mrs. Cleta Murray—First Grade
Mrs. Henry Perry—Sixth Grade
Mrs. Richard Phillips—Seventh Grade
Mrs Mary Ricks—Third Grade

Mrs. James Sikes—Fourth Grade
Mrs. Robert Stockard—Eighth Grade
Mr Robert Stockard—Eighth Grade
Miss Louise Straughan—Second Grade

Mrs. George Summers—Third Grade
Miss Lucille Walker—Sixth Grade
Miss Ola Walker—Fifth Grade

# Cafeteria Staff

## Chefs

For serving hot, nutritious meals to all our students every day, we owe many thanks to the following people, left to right: Blanchard, Alexander, Euliss, Patterson, Nikitin, Austin, Pitts, Clapp, Patterson.

We express our gratitude to our maids and janitor for doing their best to keep our buildings and campus neat and clean at all times. They are, left to right: Pauline Summers, Marvin Holt, Mary Patterson.

## Maids and Janitors

## Vassals

# Our Royal Coachman

## Bus Drivers

Our fifteen school buses make twenty-one trips daily, carrying an average daily total of 1,000 students to and from school. The responsibility of operating these buses safely an average of 380 miles per day, or 7,645 miles a month, falls on these regular and substitute bus drivers: FIRST ROW, left to right: Loy, Boland. SECOND ROW: Slaughter, Capps, Moser. THIRD ROW: Horne, Johnson, Kimrey, M. Isley. FOURTH ROW: Brown, L. Isley, Coble, Spoon. FIFTH ROW: Holt, McPherson, O. T. Smith, Pickett. SIXTH ROW: Kinney, Ellis, O. Smith, Sharpe. SEVENTH ROW: Allred.

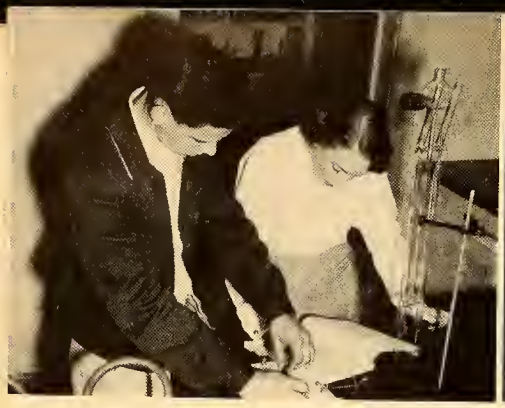

CHEMISTRY

PHYSICAL EDUCATION

ALGEBRA

U. S. HISTORY

TYPING

## We Strive For Knowledge

HOME ECONOMICS

VOCATIONAL AGRICULTURE

ENGLISH

BIBLE

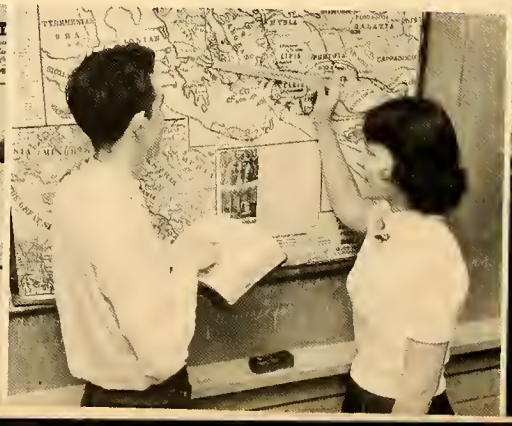

FRENCH

# Classes

## SENIOR CLASS

| | |
|---|---|
| President | Bobby Slaughter |
| Vice-President | Al Everett |
| Secretary | Elaine Eckard |
| Treasurer | Douglas Capps |
| Colors | Purple and White |
| Flower | Iris |
| Motto | "We Take Life for What It Is and Enjoy It." |

### *Elva Rae Albright*

*Hot-rod . . . Engaged . . . Neat dresser*

Library Assistant, 1; Bus Patrol, 4; Bible Club, 3, 4; F.H.A. Club, 2; Photography Club, 1; 4-H Club, 1; Basketball Banquet Waitress, 1; Homecoming Maid of Honor, 4.

### *Tommy Lee Allred*

*Classy shirts . . . Be-bop music . . . Loved*

Williams High, 1; Student Council Representative, 3, President, 4; Football, 4; Perfect Attendance, 3; Class Vice-President, 3; *Reg-O-Ala* Staff, 4; Bus Driver, 3, 4; Substitute, 2; Glee Club, 3; Beta Club, 3, 4; Photography Club, 2; American Legion Achievement Award, 3; Associate Editor of the *Trumpet*, 3; Homecoming Escort, 2; County Student Council Treasurer, 4; Best All Round, 4; Friendliest, 4; Best Personality, 4; Most Original, 4; Best School Spirit, 4; Most Dependable, 4.

### *James Haywood Arey, Jr.*

*"J. H." . . . Drives a Ford . . . Quiet, dark, handsome*

Football, 1, 3, 4; Perfect Attendance, 1, 2, 3; May Day Escort, 1; Glee Club, 1, 2, 3; Monogram Club, 4; Photography Club, 1, 2; Best Looking, 4; High School King, 4.

# Princes and Princesses

### *Douglas Leslie Capps*

*"Nugget" . . . Married?! . . . Cute*

Basketball, 2, 3; Football, 2, 3, 4; Baseball, 2; Bus Driver, 4, Substitute, 3; Glee Club, 3, 4; Monogram Club, 3, 4; F.F.A. Club, 3; Photography Club, 2; 4-H Club, 2; Track Team, 1; Happiest, 4

### *Clarice Ruth Chriscoe*

*Dimples . . . Brains . . . Big brown eyes*

Perfect Attendance, 1, 2; Marshal, 1, 2, Chief, 3; *Reg-O-Ala* Staff, 4; Library Assistant, 1; Office Assistant, 4; Bus Patrol, 3, 4; Beta Club, 4; Bible Club, 1, 2, 3, 4; Basketball Banquet Waitress, 1, 2; Football Banquet Waitress, 2; Jr.-Sr. Banquet Waitress, 1.

### *Marvin Alvin Cole*

*"Mac" . . . Crazy talk . . . Neat*

Perfect Attendance, 2; May Day Escort, 3; F.F.A. Club, 3; Wittiest, 4.

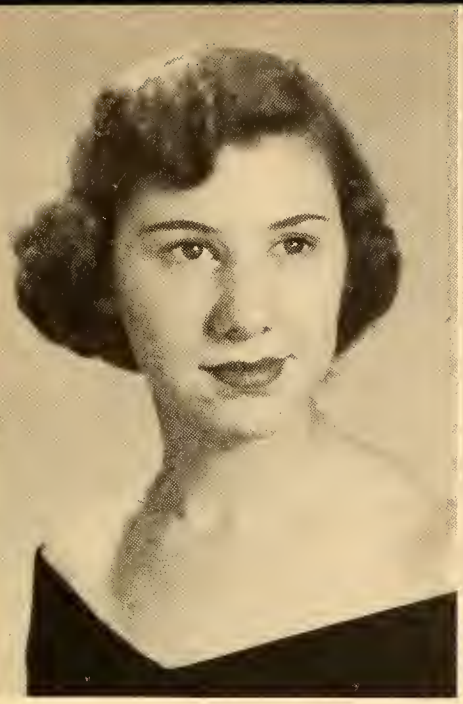

### *Verla Ruth Conklin*

*Red . . . Tall and slim . . . Fingernails*

Library Assistant, 4; Office Assistant, 4; Bus Patrol, 3; Glee Club, 1, 2, 3; Beta Club, 3, 4; F.H.A. Club, 1; Photography Club, 1, 2; Basketball Banquet Waitress, 1, 2; Football Banquet Waitress, 1; Jr.-Sr. Banquet Waitress, 2; Library Club, 4; Neatest, 4.

### *Marjorie Ruth Culberson* Crazy

*"Margie" . . . Ain't right . . . Jitterbug*

Perfect Attendance, 1; Library Assistant, 2, 3, 4; Bus Patrol, 2, 3; Glee Club, 1, 2, 4; F.H.A. Club, 1; Photography Club, 1, 2; 4-H Club, 1, 2; Jr.-Sr. Banquet Waitress, 1; *Trumpet* Staff, 4; Library Club, 4; F.T.A. Club, 3; Biggest Flirt, 4.

### *Mary Evelyn Deviney*

*Mouth . . . Run-around . . . One of the three*

F.H.A. Club, 1; 4-H Club, 1, 2; Dramatic Club, 2, Vice-President, 2.

# Princes and

### *Elaine Winona Eckard*

*Always giggling . . . Talker . . . Friendly*

Norview High School, 1; Student Council Representative, 4; Class Secretary, 4; *Reg-O-Ala* Staff, 4; Library Assistant, 4; May Queen Attendant, 2; Glee Club, 2, 3; Bible Club, 4, President, 4; F.H.A. Club, 2, 3, 4, President, 4, Vice-President, 3; Photography Club, 3, Secretary, 3, Treasurer, 3; Basketball Banquet Waitress, 3; Football Banquet Waitress, 3, 4; Homecoming Queen, 4; Library Club, 4, President, 4; Best All Round, 4; Happiest, 4; Best Personality 4; Friendliest, 4.

### *Ruby Elaine Edwards*

*Flirt . . . Big mouth . . . Keeps us guessing*

Basketball, 1, 2, 3, 4; Glee Club, 2, 3, 4; Bible Club, 3; F.H.A. Club, 1; Photography Club, 1, 2; 4-H Club, 1, Secretary, 1; Debating, 3; Most Athletic, 4.

### *Robert Lee Ellis*

*"Rabbit" . . . Bashful . . . Little*

Bus Driver, 4, Substitute, 3; Bus Patrol, 1, 2, 3; F.F.A. Club, 4; Reporter, 4.

### *Clarence Alvin Everett, Jr.*

*"Al" . . . Those muscles . . Cute*

Basketball, 1, 2, 3, 4; Football, 1, 2, 3, 4, Co-Captain, 4; Baseball, 1, 2, 3, 4; Class Vice-President, 4; Class Secretary, 1; *Reg-O-Ala* Staff, 4; Bus Patrol, 3; Glee Club, 1, 2, 3, 4; Monogram Club, 2, 3, 4, Secretary, 4; Photography Club, 1; *Trumpet* Staff, 3; Track Team, 1; Most Athletic, 4.

### *Joyce Ann Fogleman*

*Pretty . . . So nice . . . Pony tail*

Student Council Representative, 2; Basketball, 1, 2, 3, 4; Perfect Attendance, 2, 3; Class Vice-President, 2; Class Secretary, 3; *Reg-O-Ala* Staff, 4; Office Assistant, 4; May Queen Attendant, 1; Beta Club, 3, 4; Bible Club, 1, 2, 3, 4, Vice-President, 3, Secretary, 2; F.H.A. Club, 4; Jr.-Sr. Banquet Waitress, 1; Representative to Jr.-Sr. Banquet, 2; Football Banquet Waitress, 4; Homecoming Attendant, 3; High School Queen, 4; Best Looking, 4; Most Courteous, 4.

### *Stanley Lemar Freeman*

*New . . . Quiet . . . Black hair*

Fletcher Academy, 1, 2, 3; Homecoming Queen's Escort, 4; Most Courteous, 4.

# Princesses

### *Mary Lou Graves*

*"Merrilu" . . . Thinker . . . Freckles*

*Reg-O-Ala* Staff, 4; Office Assistant, 4; Bus Patrol, 3, 4; Glee Club, 1, 2, 3; Beta Club, 4; Bible Club, 1; F.H.A. Club, 1, 2; Photography Club, 2; Dramatics Club, 1; Basketball Banquet Waitress, 1, 2; Football Banquet Waitress, 2; F.T.A. Club, 3, Vice-President, 3; 4-H Club, 1; Most Original, 4.

### *Emma Sue Greeson*

*Giggles . . . Slim . . . 98 lbs.*

Library Assistant, 2, 3, 4; Glee Club, 4; Bible Club, 3, 4; F.H.A. Club, 1, 2, 4; Library Club, 4, Treasurer, 4.

### *Shelva Jean Hair*

*"Jeanie" . . . Married . . . Fingernails*

Library Assistant, 1, 2; May Queen Attendant, 3; Bible Club, 2, 3, 4; F.H.A. Club, 1; Homecoming Attendant, 4.

### *Lonnie Eugene Hart*

*"Bull" . . . 2 yard Hart*

Football, 2, 3, 4; Baseball, 4; Bible Club, 1; Monogram Club, 3, 4; 4-H Club, 1, 2.

### *Emma Jean Holt*

*Dependable . . . Jeep*

Basketball, 1, 2, 4; Perfect Attendance, 1; *Reg-O-Ala* Staff, 4; Substitute Bus Driver, 4; F.H.A. Club, 1, 2, 3, 4, Treasurer, 4; Football Banquet Waitress, 2, 4; Jr-Sr. Banquet Waitress, 1, 2; *Trumpet* Staff, 1, 2; F.T.A. Club, 3, 4, President, 3, 4.

### *William Lilly Horne, Jr.*

*"Bill" . . . Intellectual . . . Speed demon*

Basketball, 3, 4; Perfect Attendance, 3; Marshal, 2, 3; *Reg-O-Ala* Staff, 4; Substitute Bus Driver, 4; Glee Club, 1, 2; Beta Club, 3, 4; 4-H Club, 1, 2, 3, 4, President, 3, 4, Vice-President, 1; Dramatics Club, 1; Scholastic Medal, 2; *Trumpet* Staff, 2, 3, 4; Debating Team, 3, 4; F.T.A. Club, 3, 4; 4-H County President, 3; Bus Patrol, 2; Most Likely To Succeed, 4.

### *Bobby Willard Horner*

*Tall . . . Fast Lover . . . Dresses neatly*

Student Council Treasurer, 3; Basketball, 1, 2, 3, 4; Office Assistant, 1; Bus Patrol, 1, 2; May Day Escort, 2; Glee Club, 2, 3; Bible Club, 1; F.F.A. Club, 1; *Trumpet* Staff, 1, 2, 3; Homecoming Escort, 1.

### *Delores Ann Hudson*

*Pretty hair . . . Sweater girl . . . Smart*

Student Council Representative, 4; Marshal, 3; Class Treasurer, 3; Editor of *Reg-O-Ala*, 4; Representative to *Reg-O-Ala* Staff, 1; Office Assistant, 4; May Queen Attendant, 2; Glee Club, 1, 2; Beta Club, 3, 4; Bible Club, 3, 4, Secretary, 3, 4; F.H.A. Club, 1, 2; Dramatics Club, 1; Basketball Banquet Waitress, 2; Football Banquet Waitress, 2; Jr.-Sr. Banquet Waitress, 2; American Legion Achievement Award, 3; Homecoming Attendant, 2, 3; Most Studious, 4; Most Dependable, 4.

# Princes and

### *Peggy Anne Huffman*

*Peg-gal . . . Mischievous . . . Cuts up*

Bible Club, 3, 4; F.H.A. Club, 1.

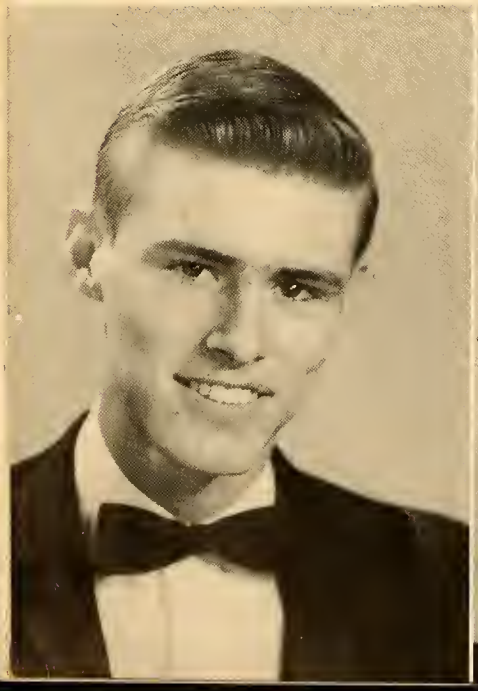

### *Larry Lee Isley*

*"Cotton" . . . Farmer . . . Fun-loving*

Bus Patrol, 4; F.F.A. Club, 1, 2, 3, 4.

### *Larry Monroe Isley*

*"Red" . . . French teacher's pet? ? ?*

Basketball, 1, 2; Library Assistant, 3, 4; Bus Patrol, 3, 4; Glee Club, 3, 4; F.F.A. Club, 1, 2, 4, President, 4; *Trumpet* Staff, 3; Library Club, 4; Track Team, 1; Biggest Flirt, 4.

### *Ro[illegible] Johnson*

*Jolly . . . Curly hair . . . Fast talker*

May Day Escort, 3; Bible Club, 3; Photography Club, 4; Dramatics Club, 1, 2.

# Princesses

### *Delores Christine Jones*

*Petite . . . Blonde hair and green eyes*

Library Assistant, 3; Bible Club, 2, 3, 4; F.H.A. Club, 1; Homecoming Attendant, 4.

### *Lewis Hobart Kimrey*

*"Pro" . . . Happy . . . Good speller*

Bus Driver, 2, 3, 4; F.F.A. Club, 1, 2, 3, 4; Photography Club, 4.

### *Johnnie Max Kimrey*

*"Cisco" . . . Quick as lightning . . . Ain't right*

Bus Patrol, 3; Bible Club, 2, 3; Photography Club, 3, 4; 4-H Club, 1.

### *James William Kinney*

*Always laughing . . . Bah-ha . . . Crazy jokes*

Basketball, 1; Perfect Attendance, 1; *Reg-O-Ala* Staff, 4; Bus Driver, 3, 4; Substitute, 2; Glee Club, 1; Beta Club, 4; F.F.A. Club, 1, 2; Photography Club, 3; 4-H Club, 1, 2; *Trumpet* Staff, 2, 4; Debating Team, 3, 4; Office Assistant, 4.

### *Roger Drexel Lineberry*

*Contented . . . Hunter*

Basketball, 4, Manager, 1, 2; Football, 4, Manager, 1, 2, 3; Baseball, 2, 3, 4, Manager, 1; Perfect Attendance, 1, 2, 3; Bus Patrol, 2; Monogram Club, 2, 3, 4; F.F.A. Club, 1, 2; 4-H Club, 2, Vice-President, 2.

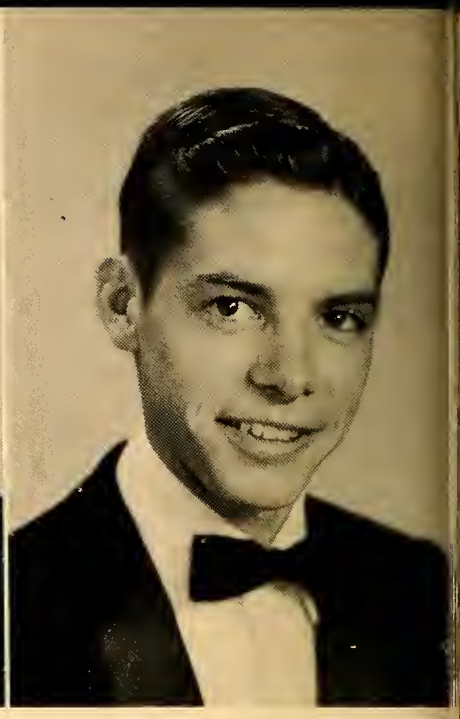

### *James Duncan Moser, Jr.*

*"Dynamite" . . . A-model . . . Likeable*

Student Council Representative, 1; Basketball, 2, 3, 4; Football, 1, 2, 3, 4; Class President, 2; *Reg-O-Ala* Staff, 4; Bus Driver 4; Substitute, 2, 3; Bus Patrol, 3; Glee Club, 2, 3, 4; Monogram Club, 3, 4, Treasurer, 4; F.F.A. Club, 1; Photography Club, 2; Track Team, 1; Neatest, 4.

### *Edith Louise Nance*

*Diamond . . . Kinda cute . . . Flirt*

Elon High School, 1; Library Assistant, 4; May Queen Attendant, 3; Bible Club, 4, Treasurer, 4; F.H.A. Club, 2, 3; Basketball Banquet Waitress, 2; Jr.-Sr. Banquet Waitress, 2; F.T.A. Club, 3; Library Club, 4, Vice-President, 4.

### *Forrest Tribble Patterson*

*"Ollie" . . . Unique . . . Mind of his own*

Student Council Representative, 4, Vice-President, 3, Treasurer, 2; Basketball, 1, 2, 3, 4, Manager, 2; Football Manager, 2; Marshal, 1; Class President, 1, 3; *Reg-O-Ala* Staff, 4; Beta Club, 3, 4, President, 3; Monogram Club, 2, 3, 4; Photography Club, 1; Dramatics Club, 2; Civitan Good Citizenship Medal, 1; Scholastic Medal, 1, 3; *Trumpet* Staff, 4, Editor, 4; Track Team, 1; Debating Team, 3, 4; Homecoming Escort, 4; Band, 1; Most Talented, 4; Most Studious, 4.

# Princes and

### *Jess Taylor Patterson*

*Highway terror . . . Basketball whiz*

Basketball, 1, 2, 3, 4; Football, 1, 2, 3, 4, Co-Captain, 4; Class Secretary, 2; Substitute Bus Driver, 2, 3, 4; May Day Escort, 1; Monogram Club, 2, 3, 4, President, 4; F.F.A. Club, 1, 2; Track Team, 1.

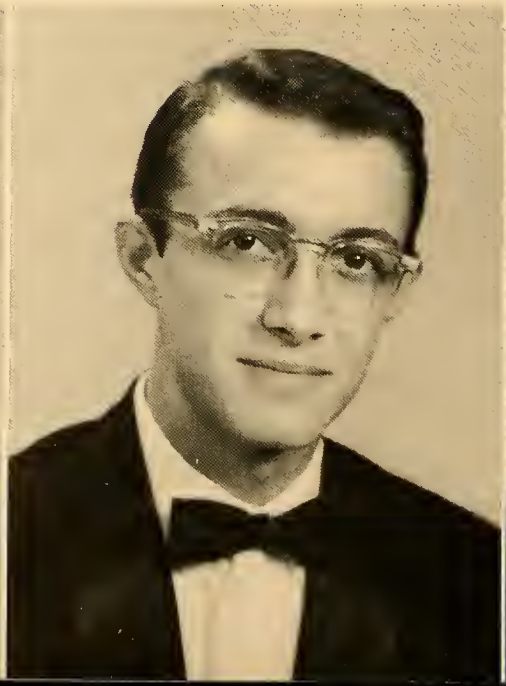

*Hazel Alice Payne*

*Engaged . . . J. B. . . . Quiet*

Bible Club, 3, 4; F.H.A. Club, 1; Typing Club, 2.

*Earl Kent Phillips*

*"Tank" . . . Blushes . . . Friendly*

Williams High, 2; Glee Club, 3, 4.

*Charles Lynn Pickett*

*"Doc" . . . T-model . . . Racer*

Bus Driver, 4, Substitute, 3; F.F.A. Club, 1, 2, 3; Photography Club, 4, President, 4; 4-H Club, 1, 2, 3, 4

# Princesses

*Tobie Anne Roberson*

*Pretty eyes . . . Likes to talk*

Perfect Attendance, 2; Office Assistant, 4; Glee Club, 1, 2, 3; F.H.A. Club, 1, 2, 3; Photography Club, 1; Basketball Banquet Waitress, 2; Football Banquet Waitress, 2; Jr.-Sr. Banquet Waitress, 1, 2; *Trumpet* Staff, 2, 3, 4.

*David Truman Rutledge*

*Tells jokes . . . "Stick 'em up"*

Substitute Bus Driver, 2; Science Club, 2; Dramatics Club, 2, President, 2.

*Betty Ruth Sharpe*

*One of the three . . . Always on the go*

F.H.A. Club, 1; Dramatics Club, 2; Jr.-Sr. Banquet Waitress, 1, 2; Music Club, 4.

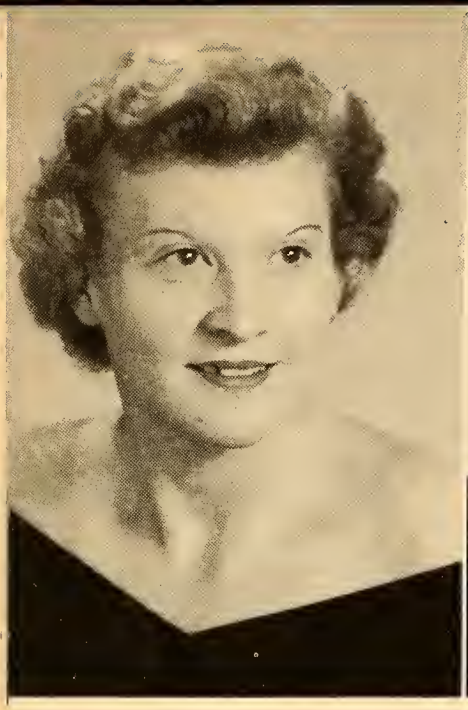

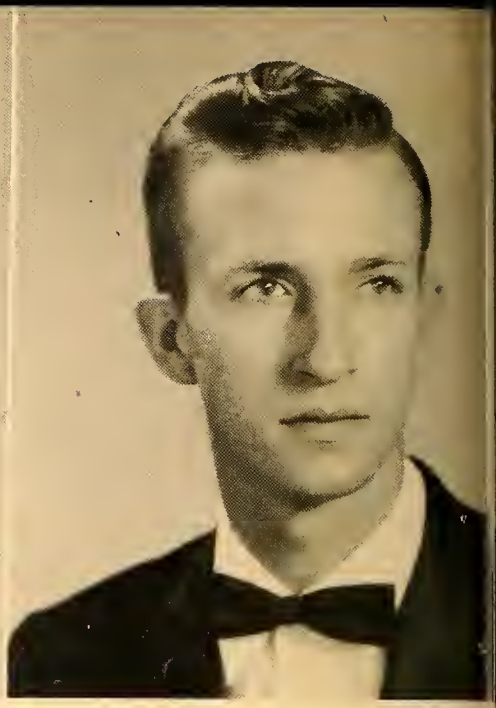

### *Shelbie Jean Shoffner*

*Red . . . Freckles . . . One of the three*

F.H.A. Club, 1; 4-H Club, 1, 2; Dramatics Club, 2, Treasurer, 2; Music Club, 4.

### *Robert Holt Slaughter*

*"Si" . . . Blue eyes and curly hair*

Student Council Representative, 1, 2, 3, 4; Basketball, 1, 2, 3, 4; Football, 4; Baseball, 1, 2, 3, 4; Class President, 4; Bus Driver, 4, Substitute, 3; Bus Patrol, 1, 2; Glee Club, 4; Beta Club, 3, 4; Monogram Club, 4; Photography Club, 2, 3; 4-H Club, 1, 2, 3, 4; Dramatics Club, 1; Track Team, 1.

### *Henry Otis Smith*

*"Big Otis" . . . Tall . . . Good driver*

Bus Driver, 1, 2, 3, 4; F.F.A. Club, 2, 3, 4, Treasurer, 2, 3.

# Princes and Princesses

### *Barbara Hill Tew*

*Diamond . . . Larry . . . Wide belts*

Cheerleader, 3, 4; Library Assistant, 2; Office Assistant, 4; May Queen Attendant, 1; Glee Club, 1, 2, 3, 4; Beta Club, 4; F.H.A. Club, 1, 4; Photography Club, 1, 2, Vice-President, 2; Jr.-Sr. Banquet Waitress, 1; *Trumpet* Staff, 3, 4; Homecoming Sponsor, 4; Most Talented, 4; Best School Spirit, 4.

### *Otis Thomas Smith*

*"O. T." . . . Motorcycle . . . Black leather jacket*

Bus Driver, 4, Substitute, 3; Bus Patrol, 2; F.F.A. Club, 4, Treasurer, 4.

### *James Byron Thomas*

*Shorty . . . Shy . . . Quiet*

F.F.A. Club, 1, 2, 3; Photography Club, 4.

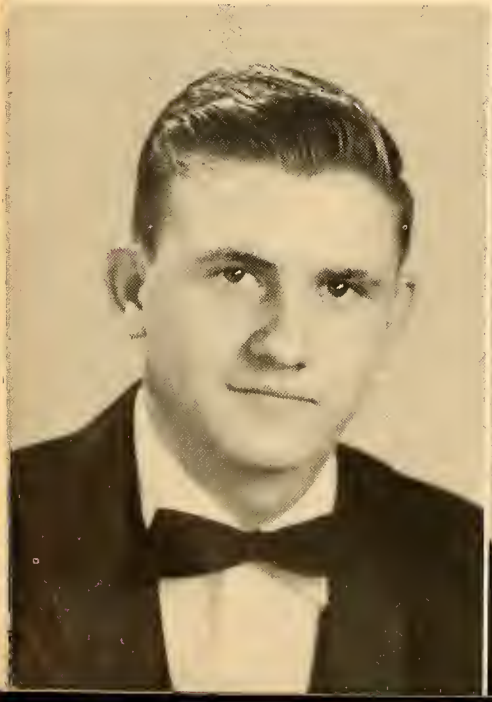

***Henrietta Rosetta Tinnin***

*"Henny" . . . Good dancer . . . Crazy socks*

Cheerleader, 1, 2, 3; *Reg-O-Ala* Staff, 4; Library Assistant, 2, 3, 4; Bus Patrol, 2, 3, 4; Glee Club, 1, 2, 4; F.H.A. Club, 1; Photography Club, 1, 2; 4-H Club, 1, 2; Jr.-Sr. Banquet Waitress, 1; F.T.A. Club, 3, 4, Vice-President, 4; Library Club, 4; Wittiest, 4.

# Mascots

Judy Allred Darryl Sharpe

JUNIOR CLASS

| | |
|---|---|
| President | Harold Faulkner |
| Vice-President | Linda Pentecost |
| Secretary | Nancy Graves |
| Treasurer | Paul Bradshaw |
| Colors | Red and White |
| Flower | Red Rose |
| Motto | "Success Lies at the End of Labor." |

Jerry Allison
Linda Jo Askew
Paul Bradshaw
Don Brown

Frances Capps
James Coble
Harold Faulkner
Thelma Gibson

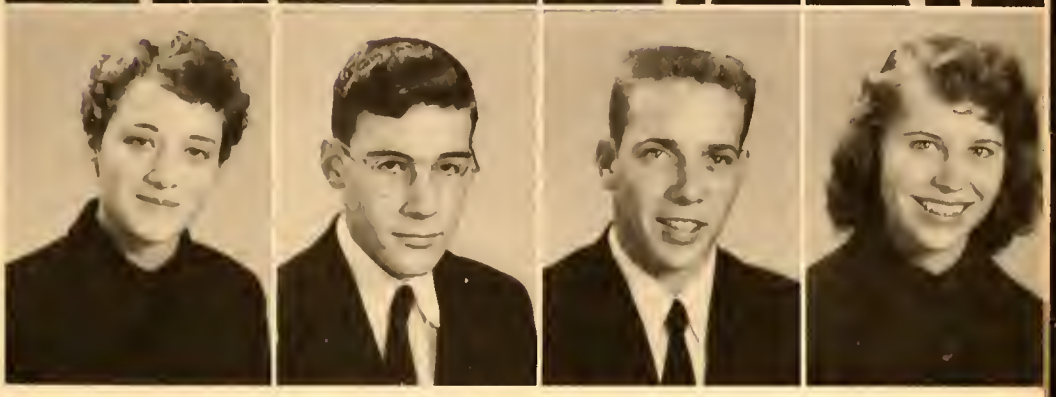

# Dukes and Duchesses

Velma Gibson
Billy Graves
Nancy Graves
Joyce Guthrie

Sue Hartman
Melvin Isley
Myrtle Isley
Douglas Johnson

Jane Keck
Jean Kimrey
Larry Loy

Linda Loy
Ann Marley
Mary McDaries

# Dukes and

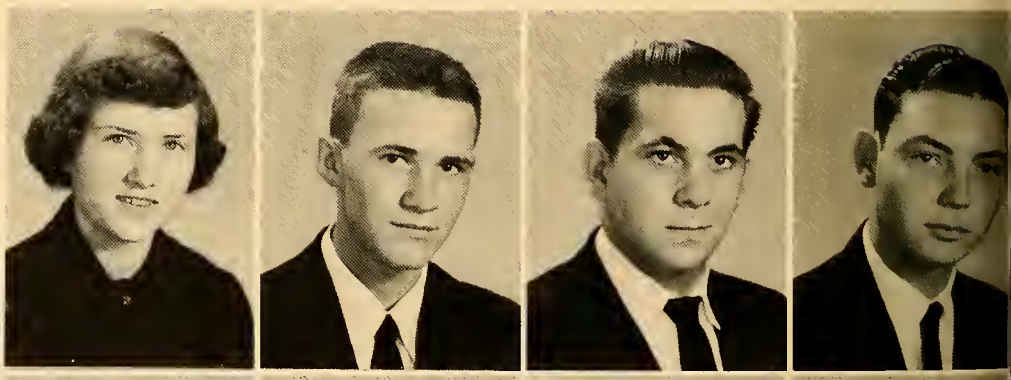

Chloe Dean McPherson
Bronell Mills
Ronald Nash
Bobby Patrum

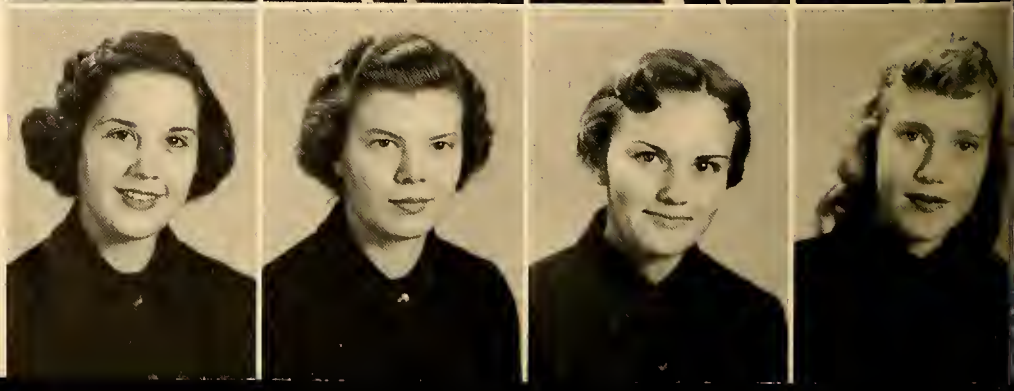

Linda Pentecost
Paulette Phillips
Cobina Pike
Patricia Price

Frances Rich
Rosalyn Rich
Della Robbins

Joyce Sharpe
Kenneth Sharpe
Kathryn Shelton

# Duchesses

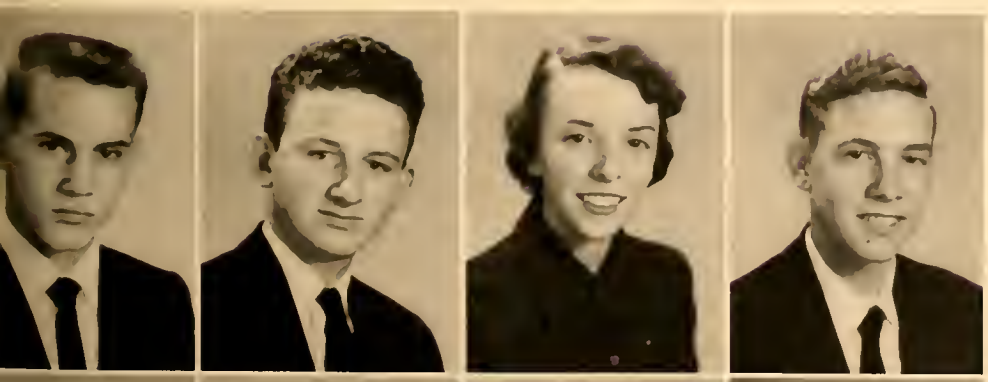

Joe Shoffner
Michael Smith
Martha Snuggs
Donald Spoon

John Thomas
Wanda Ward
Spencer Williams
Carolyn Youngblood

SOPHOMORE CLASS

| | |
|---|---|
| President | Tony Branson |
| Vice-President | Harry Shoffner |
| Secretary | Brenda Phillippie |
| Treasurer | Linda Ingle |
| Colors | Yellow and White |
| Flower | Jonquil |
| Motto | "United We Stand; Divided We Fall." |

# Counts

Ray Allred
Doris Benfield
Wilson Boland
Pandora Bowman

# and Countesses

Tony Branson
Darrell Chester
Joan Coble
Margaret Coble

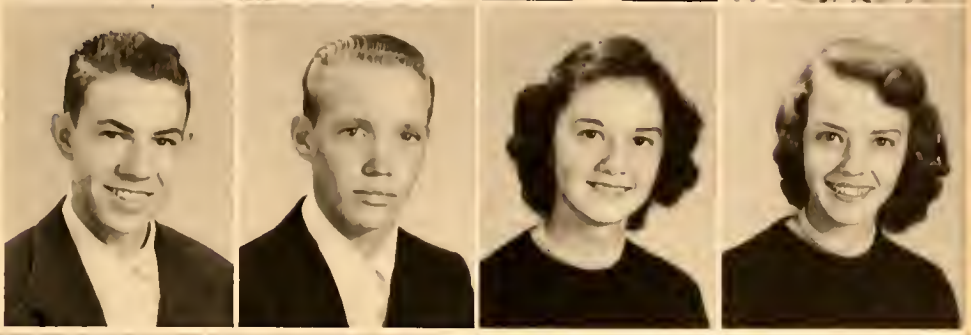

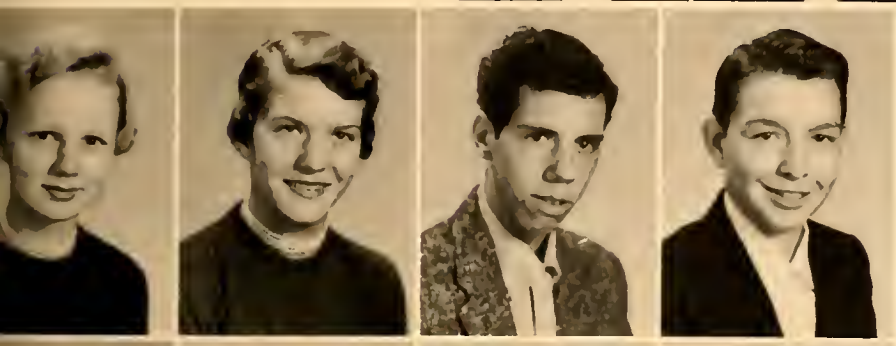

Norene Cottle
Elaine Crabtree
Larry Edwards
Heath Efird

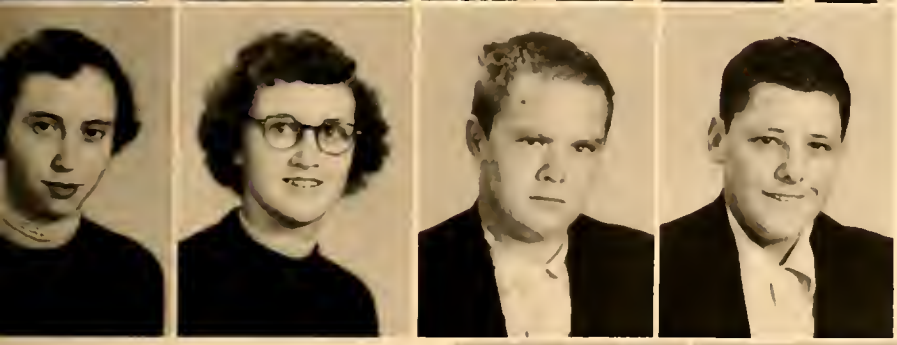

Betty Jean Ellis
Mildred Estes
Jimmy Fisher
Tommy Fogleman

Edna Gibson
Helen Greeson
Joe Greeson
Patsy Hanford

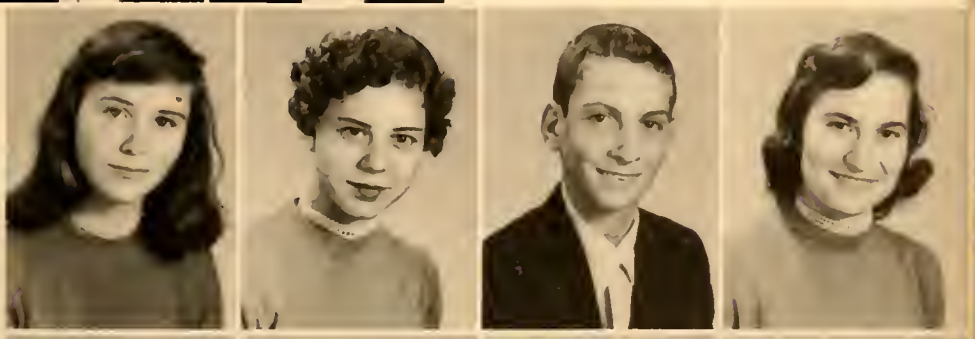

Ray Hawkins
Vivian Hines
Paul Horner
Linda Ingle

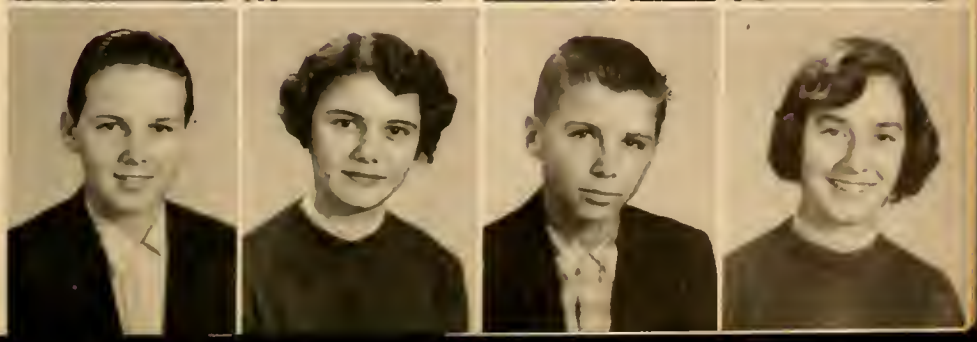

Larry Isley
Lynn Isley
Nancy Isley
Rex Isley

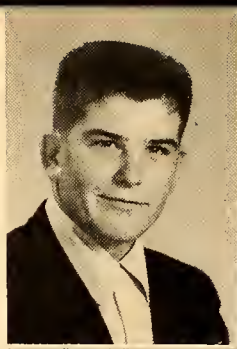
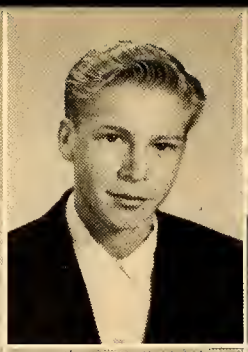

Betty Johnson
Doris Johnson
Elizabeth Johnson
Lewis Johnson

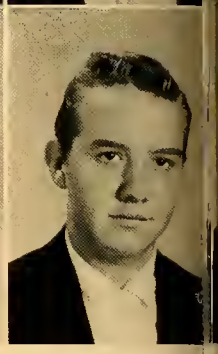

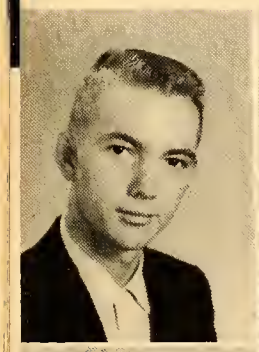
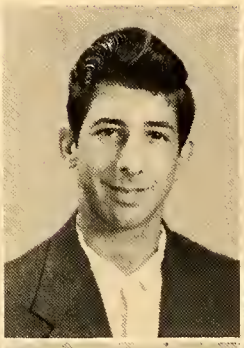

Melvin Johnson
Carl Jones
Mary Kellam

Counts and

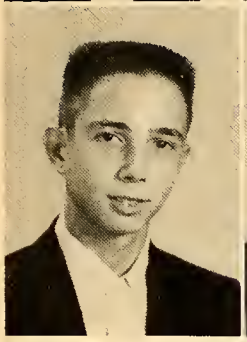

George Kinney
Jimmy Langley
Glenda Marley

Bobby McKinnon
Gary McPherson
Joe McPherson
Eugene Moser
Sammy Moser

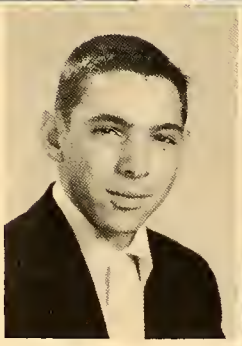
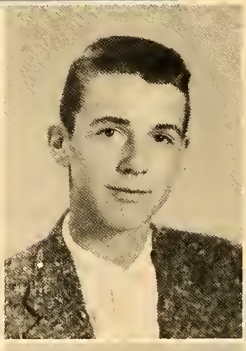
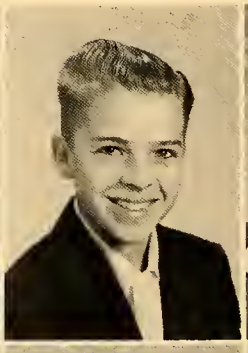
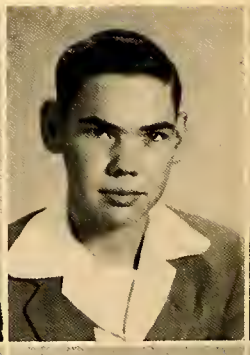

Irene Nikitin
Kenneth Norris
Bobby O'Neal
Brenda Phillippie

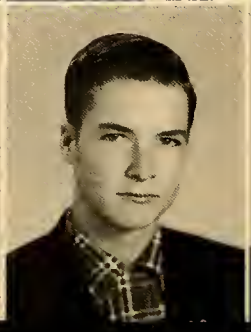
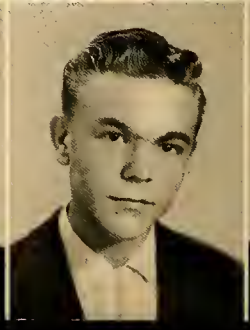

Alice Piper
James Poe
Mary Price
Loretta Rowe

Faythe Rutledge
Alma Sharpe
Jimmy Sharpe
Phillip Sharpe

Harry Shoffner
Leonard Shoffner
Larry Smith

## Countesses

Ann Smith
Alta Fay Smithy
Virginia Southern

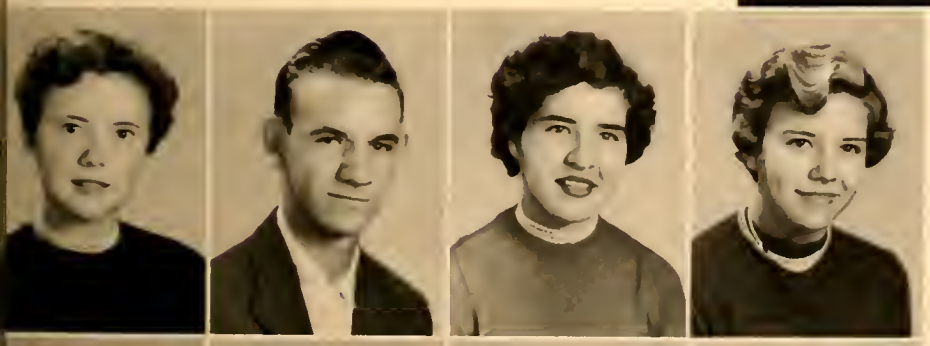

Sylvia Stanfield
Billy Starling
Hilda Steele
Garrinette Stout

Diane Thompson
Janell Watkins
Wyleene Webb
Elizabeth Wright

FRESHMAN CLASS

| | |
|---|---|
| President | Kenneth Johnson |
| Vice-President | Barbara Wall |
| Secretary | Franklin Robertson |
| Treasurer | Brenda Pace |
| Colors | Pink and White |
| Flower | Pink Carnation |
| Motto | "We're Not at the Top But Still Climbing." |

Lorene Albright
Graves Braxton

Jerry Allred
Mike Brooks

Ernest Bennett
Ronnie Butler

Eugene Benfield
Howard Chriscoe

Carol Boone
Harold Coble

Ralph Bowman
Joyce Coble

# Lords and Ladies

Lorene Coble
Nellie Coble

Lois Coggins
Glen Coley

Richard Dodson
Rozanne Euliss

Judy Dunlap
Toni Euliss

Judy Edwards
Richard Farrington

Marie Edwards
Peggy Fisher

Nancy Edwards
Barbara Fogleman

Ray Edwards
Charles Fogleman

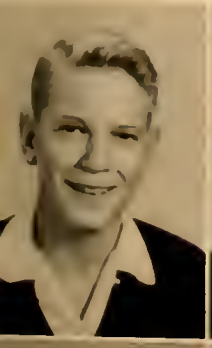

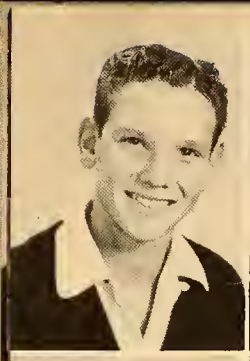
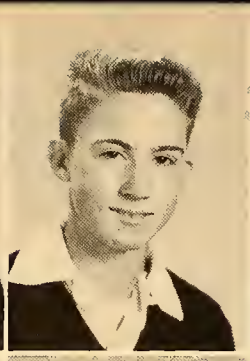

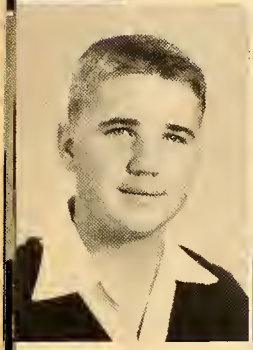

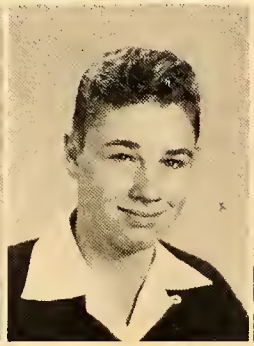

Charles Fox
Ed Ingle

Jimmy Graves
Pearl Isley

Jerry Hall
Kenneth Johnson

Johnny Holt
Harvey Keck

Sue Holt
Edith Kellam

Ann Hylton
Carolyn Kennedy

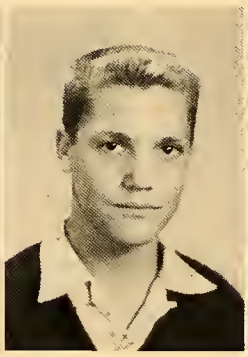

Lords and

Don Kimbro
David Lutterloh
Judy McPherson

Marie Kimrey
Carolyn Martin
Kenneth Milam

Carleton Lowe
Betsy May
William Mills

Elizabeth Loy
Hugh McAbee
Buddy Moore

Daisy McDaries
Judy Moore

Tamara McLendon
Pete Morris

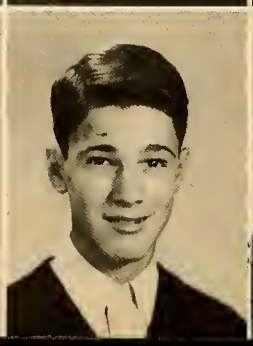

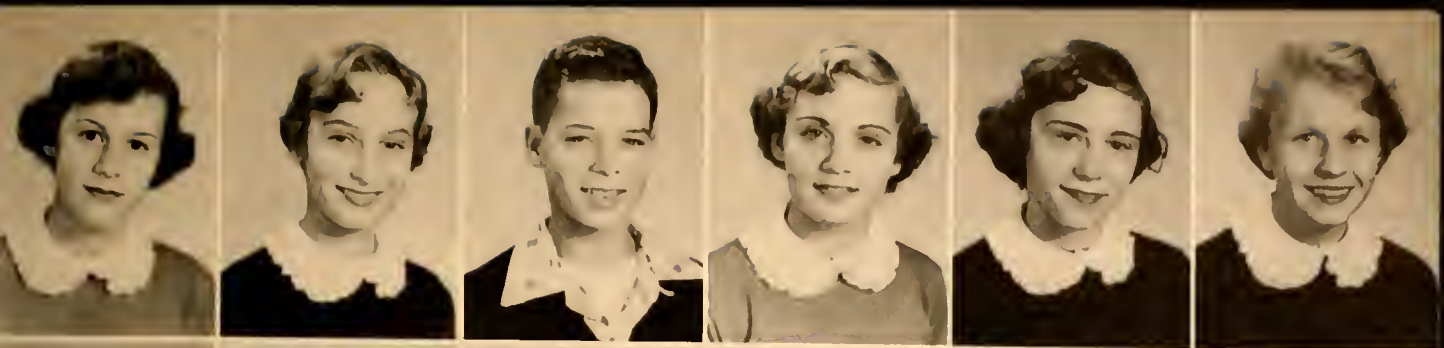

Linda Moser
Janice Pickett

Marie Nance
Lloyd Piper

Jerry Norris
James Rich

Brenda Pace
Florence Riggs

Linda Patrum
Carolyn Roberson

Martha Patrum
Franklin Robertson

## Ladies

Norma Shoffner
Becky Thaxton

Polly Slaughter
Ellen Thaxton

Betty Sharpe
Christine Smith
Fred Tilley

David Sharpe
Sally Smith
Alice Tyndall

Nancy Shelton
Dorothy Spoon
Barbara Wall

Donald Shepherd
Jean Swanner
Pat Williams

forty feet

1. Peg-gal out on a limb. 2. Our favorite chorus line. 3. Did he get to first base? 4. Let's go to bed, girls! 5. The pause that refreshes. 6. Our smiling queen. 7. He came, he saw, he conquered?? 8. She's studying? 9. She froze that day. 10. Our fearless chaperone. 11. Freshmen?? 12. A sleepless trip home. 13. Ain't she sweet!

# Features

JOYCE FOGLEMAN

# Our Queen

# Our King

J. H. AREY

TOP CENTER, Elaine Eckard, Homecoming Queen.

LEFT TO RIGHT, Attendants: First row: Elva Rae Albright, maid of honor: Shelva Hair: Jane Keck. Second row: Diane Thompson, Christine Jones, Wyleene Webb. Third row: Linda Moser, Linda Pentecost, Polly Slaughter.

BEST SCHOOL SPIRIT

*Tommy Allred — Barbara Tew*

MOST ATHLETIC

*Elaine Edwards — Al Everett*

# Super

NEATEST

*Ruth Conklin — Jimmie Moser*

MOST LIKELY TO SUCCEED

*Delores Hudson — Bill Horne*

MOST COURTEOUS

*Joyce Fogleman — Stanley Freeman*

FRIENDLIEST

*Elaine Eckard — Tommy Allred*

# latives

BEST PERSONALITY

*Tommy Allred — Elaine Eckard*

MOST STUDIOUS

*Forrest Patterson — Delores Hudson*

HAPPIEST

*Elaine Eckard — Douglas Capps*

BIGGEST FLIRT

*Marjorie Culberson — Larry Isley*

Super

MOST ORIGINAL

*Tommy Allred — Mary Lou Graves*

WITTIEST

*Henny Tinnin — Marvin Cole*

MOST TALENTED

*Forrest Patterson — Barbara Tew*

BEST-ALL-ROUND

*Tommy Allred — Elaine Eckard*

# atives

MOST DEPENDABLE

*Delores Hudson — Tommy Allred*

BEST LOOKING

*J. H. Arey — Joyce Fogleman*

# Our Sponsors

Linda Ingle
BIBLE

Barbara Tew
F.H.A.

Paulette Phillips
JOURNALISM

Lois Coggins
PHOTOGRAPHY

Judy Moore
MUSIC

Tamara McLendon
MONOGRAM

Cobina Pike
LIBRARY

Rozanne Euliss
F.F.A.

Wanda Ward
BETA

Frances Rich
F.T.A.

# Activities

Forrest Patterson, business manager, left; Mrs. Homer Euliss, adviser, center; Delores Hudson, editor, right.

Shown above are thirteen members of the senior class, with their adviser, who have worked vigorously to produce a 1956 *Reg-O-Ala* that would surpass all former yearbooks. With this idea in mind, they have spent countless hours planning and putting together the pages that you are now reading. Staff members are, seated, left to right: Forrest Patterson, business manager; Tommy Allred, circulation manager; Delores Hudson, editor; Jean Holt, advertising manager; Ruth Chriscoe, typist. Standing, left to right: Al Everett, sports editor; Jimmie Moser, joke editor; Mrs. Euliss, adviser; Elaine Eckard, art editor; Mary Lou Graves, class editor; Bill Horne, advertising manager; James Kinney, photography editor; Henny Tinnin, feature editor; Joyce Fogleman, photography editor.

It is the hope of the staff that this yearbook will provide for each of you a storehouse of cherished memories of the many events that occurred "within our castle walls."

Forrest Patterson, editor, left; Mrs. Larry Gaither, adviser, center; Mary McDaires, associate editor, right.

The members of the staff of the *Trumpet*, our school newspaper, are pictured above: First row, left to right: Patterson, Shoffner, M. Isley, McDaries, Graves. Second row: Greeson, Euliss, P. Isley, Nikitin, Phillips, Kinney. Third row: Hawkins, Efird, Brown, Culberson, Bradshaw. Fourth row: R. Isley, Tew, Rutledge, Loy, Keck, Estes. Fifth row: Crabtree, Conklin, Roberson, Horne. Sixth row: Gibson, Marley.

These persons are selected from among the members of the Journalism Club, which sponsors the publication of the *Trumpet* six times a year. A copy of the paper, containing news of both elementary and high school, is sent to every home represented in the school.

Each issue of the *Trumpet* recognizes a group in the school which has made some outstanding contribution to school life. Groups recognized have included the Student Council, Bus Drivers, and Cheerleaders. The *Trumpet* provides a means of keeping the community informed of the general activities of the school.

# Student Council

# Knights of the

The Student Council consists of the elected members and faculty adviser shown above. First row, left to right: Pentecost, McPherson. Second row: B. Graves, Allred, Sharpe, N. Graves, Hudson, Eckard, Estes, Euliss, Patterson, Slaughter, McKinnon, Isley, Mr. Blanchard, adviser.

Two members are chosen from the junior, sophomore, and freshman classes, and four from the senior class. The four officers, elected by the entire student body, and the head cheerleader complete the council.

Our projects this year included the annual basketball banquet, a Clean-Up Day, a Turnabout Day with students serving as teachers, revision of student handbook, Homecoming, the Valentine social, the election of May Queen and King, all chapel programs, socials throughout the year, and the promotion of better understanding among parents, teachers, and students.

The officers of the council, pictured at the right are, seated: Billy Graves, Vice-President; Tommy Allred, President; Chloe Dean McPherson, Secretary. Standing: Linda Pentecost, Treasurer.

Limited to students of the junior and senior classes, the Beta Club has as members the persons shown above. First row, left to right: Rich, Loy, Snuggs, Tew. Second row: Mr. West, adviser; Patterson; Fogleman; Shelton; Keck; Spoon; Conklin; Hudson; Pentecost; Sharpe; McDaries; Ward; Pike. Third row: M. Graves, Askew, Kinney, N. Graves, Slaughter, Horne, Chriscoe, Allred, McPherson, B. Graves.

Members of the Beta Club have as their three ideals achievement, scholarship, and leadership, which they seek to follow.

The requirements for membership in this club are evidence of an outstanding ability to lead, a general cooperative spirit, and an average of 88 in scholarship.

The Beta Club, whose motto is "To lead by serving others," this year had as its service project a "White Christmas" for a needy family. It also conducted a talent show to finance the trip to the state Beta Club convention in Asheville.

Beta Club officers pictured at the left are, seated: Billy Graves, Vice-President; Cobina Pike, President; Chloe Dean McPherson, Secretary. Standing: Wanda Ward, Treasurer.

## Glee Club

The Glee Club furnishes music for various programs throughout the school year—assembly, P.T.A., graduation and other commencement activities. Its most important events are the annual Christmas program and Spring Concert. Our troubadours are: First row, left to right: May, Hanford, McPherson, Rutledge, F. Rich, Coggins, J. Edwards, N. Shoffner, B. Sharpe, M. Edwards, Pace. Second row: Piper, D. McDaries, Fisher, S. Smith, Tew, E. Edwards, Greeson, P. Slaughter, C. Roberson, Stanfield, Holt, Smithy, Estes, McLendon, N. Edwards, A. Smith. Third row: Everett, G. Kinney, Moser, B. Slaughter, Thompson, Conklin, Faulkner, Phillips, L. Shoffner, Cottle, Kimrey. Seated at piano, Miss Edwards, director.

## Troubadours

## Marshals

Last year's marshals, shown above, left to right, are Shoffner; McPherson; Horne; Chriscoe, chief; Hudson; Efird; Wright.

The marshals, who usher at all commencement programs, are chosen from each class on the basis of scholastic achievement. The students with the highest averages in each of the three lower classes are chosen for this honor, with the chief being the person in the junior class with the highest average.

## Honor Guard

## Crusaders

The Bible Club is composed of students who wish to devote extra time to study and discussion of the Bible. Its members are as follows: First row, left to right: J. Fogleman, social chairman; Nance, treasurer; Hudson, secretary; Mrs. Kinnett, adviser; Eckard, president; Phillippie, vice-president; Marley, missionary chairman; Graves, program chairman. Second row: H. Greeson, Hines, Albright, Stout, Youngblood, Robbins, Steele, Bowman. Third row: Kellam, Benfield, Payne, Hair, Shelton, Kimrey, Rich, Coble. Fourth row: Criscoe, Arey, Branson, Wright, Ellis, B. Fogleman, Southern. Fifth row: Johnson, S. Greeson, Fisher, Spoon.

## Bible Club

## Artisans

Members of the two groups into which the Photography Club is divided are shown above: First row, left to right: McDaries; Stanfield; Graves; Thompson; Mr. West, adviser; Chester; S. Moser; Pickett; Wall, Nance. Second row: Holt, L. Moser, Coggins, A. Smith, Watkins, M. Price, Kellam, P. Price, C. Smith, R. Johnson, Webb. Third row: J. Coble, Swanner, Euliss, L. Coble, L. Patrum, M. Kimrey, V. Gibson, E. Gibson, Cottle, Thomas. Fourth row: Boland, M. Johnson, D. Johnson, G. Kinney, Allison, M. Smith, Jones. Fifth row: L. Shoffner, H. Kimrey, Spoon, Horner, O'Neal.

Each of the two groups in the club has studied the parts of the camera, the art of taking good pictures, and the process of developing them.

## Photography Club

## Library Club

The Library Club is composed of students who act as library assistants, thus helping to make the administration of library facilities and materials more extensive and efficient throughout the school.

The club attempts to develop a knowledge of library materials and practices and an interest in the library profession. Its members are, right foreground, clockwise: Tinnin, Culberson, Isley, Sharpe, Capps. Center: J. McPherson; Eckard, president; Roberson. Seated: G. Marley; Greeson, treasurer; A. Marley; Conklin; Nance, vice-president. Standing: Mrs. Henderson, adviser; Loy; Snuggs; Pike; Askew; C. McPherson; Shelton; Gibson; Rich.

## Clerks

## Office Assistants

The pages of our school, the office assistants who serve in both high school and elementary offices, are shown above, seated, left to right: Mrs. King, secretary; Tew; Spoon; Conklin. At phone, Kinney. Standing, clockwise: Hudson, M. Graves, Isley, Nikitin, Fogleman, Jones, B. Graves, Chriscoe.

## Pages

## Sportsmen

## Monogram Club

Members of the Monogram Club are boys who have lettered in football, baseball, or basketball. Club members are: first row; left to right: Dodson, Assistant coach; Lineberry, Chaplain; Everette, Secretary; Faulkner, Vice-President; J. Patterson, President; J. Moser, Treasurer; Williams, Sgt.-in-arms; Frazier, Head coach. Second row: Johnson, Arey, Loy, Brown, Nash, M. Isley, Hart. Third row: S. Moser, Starling, Sharpe, L. Isley, D. Isley, R. Isley, F. Patterson. Fourth row: McKinnon, Slaughter, Capps, Allred, McPherson, Shoffner.

## Jesters

## Cheerleaders

Our favorite jesters, the cheerleaders, are shown above: from front to back, left: Linda Askew, Frances Capps, Sylvia Stanfield. Center: Joyce Sharpe, head. Front to back, right: Patsy Hanford, Barbara Tew, Sally Smith.

At each game, supporting the teams and promoting good school spirit—there are our cheerleaders. They are in charge of our pep rallies, teaching the students new cheers and keeping school spirit high. The seven cheerleaders are elected each year by the Student Council.

## Debating Club

The debating team provides an opportunity for those people interested in current affairs and public speaking to exercise their interests. Through competition in the state triangular debates, debating team members develop abilities of self-expression, public speaking, and self-confidence. In preparation for debate, members broaden their knowledge and gain experience in research and speech writing. Debating team members, left to right, are: First row: Chriscoe, Hudson, Fogleman, Pike. Second row: Mr. West, adviser; Patterson; Allred; McDaires; Horne; Kinney; Holt.

## Privy Council

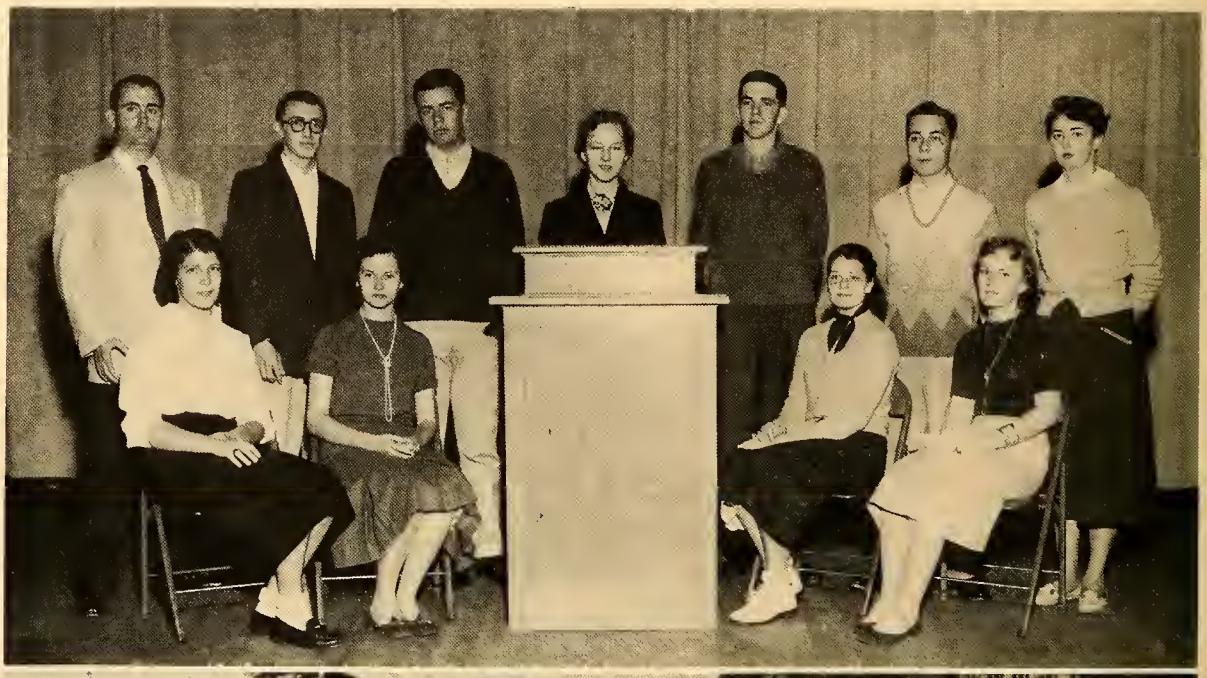

## Future Teachers

The F. T. A. Club, composed of students who are interested in the teaching profession, and their adviser are shown above: First row, left to right: Mrs. Newton, adviser; Roberson, secretary; Holt, president; Tinnin, vice-president; Pickett, treasurer. Second row: Williams, Rutledge, Thaxton, Coble, Sharpe, Snuggs. Third row: McPherson, Nikitin, Hylton, Martin, Rich.

## Apprentices

The purpose of the club is to inform students about the opportunities in teaching and to cultivate qualities essential in a good teacher. To fulfill these purposes, members of the club assist teachers by carrying on their classwork in their absence and by directing playground activities for the elementary grades.

## Caterers

## Future Homemakers

The Future Homemakers of America has as its purpose preparing girls to fulfill their duties in their own homes. Experts are brought to the programs to instruct members in various phases of homemaking.

This year's project was the purchase of an additional coat rack for the girls' restroom.

Club members are: First row, left to right: Tew; F. Rich; Pentecost; Askew, secretary; Pike, vice-president; Eckard, president; J. Holt, treasurer; J. Sharpe; Ward; M. McDaries; Capps; Mrs. Lewis, adviser. Second row: S. Holt, Moser, Keck, Moore, N. Coble, Martin, M. Edwards, Rich, H. Greeson, Hines, Piper. Third row: J. Coble, Swanner, R. Euliss, L. Coble, Patrum, B. Sharpe, McPherson, Albright, D. McDaries, Pickett, Nikitin, N. Isley. Fourth row: J. Fogelman, S. Greeson, P. Isley, Nance, T. Euliss, Kennedy, Boone, Roberson, Hylton, Fisher, Thompson, Watkins, Stanfield. Fifth row: M. Patrum, May, Smith, Slaughter, Shoffner, J. Edwards, Coggins, N. Edwards, McLendon, Wall, Dunlap, Spoon, B. Fogleman.

## Craftsmen

## Future Farmers

"Learn to do by doing" is the motto of the F.F.A. Club. Members are shown above. Seated: Mr. Roach, adviser; Mills, sentinel; O. Smith, vice-president; O. T. Smith, treasurer; "R." Isley, president; Ellis, reporter; Johnson, secretary. Second row: Tilley, Sharpe, Poe, K. Norris, Kimrey, Patrum, "C." Isley, J. Coble, Benfield, Pickett, Thomas, Ingle, Moser, Shepherd, Graves, Chriscoe. Third row: McPherson, Piper, Lutterloh, Rich, Robertson, Keck, Hall, Morris, H. Coble, Brooks, J. Norris.

Participating in county contests such as seed and tool judging and public speaking keeps members working to fulfill their motto.

## Music Club

The Music Club is composed of students who wish to engage in such activities as singing, listening to musical recordings, and learning new songs. Its members are: First row, left to right: Miss Edwards, adviser; Pike, president; Piper, vice-president; Ward, secretary; M. Coble, treasurer; J. Sharpe; Capps; Pentecost; Askew. Second row: N. Edwards, J. Edwards, McLendon, Albright, McPherson, B. Sharpe, N. Isley, J. Coble, M. Edwards. Third row: Shoffner, Riggs, May, Moore, Patrum, Kennedy, Dunlap, Thaxton. Fourth row: Fisher, Smith, E. Edwards, B. R. Sharpe, Slaughter, Shoffner, Loy, Shelton, Smithy.

## Minstrels

1. Dishwashing must be fun. 2. Rebels coming home. 3. Volley ball ballet. 4. Chowtime by the roadside. 5. Sad Sue with sore feet. 6. Hen party.

# Athletics

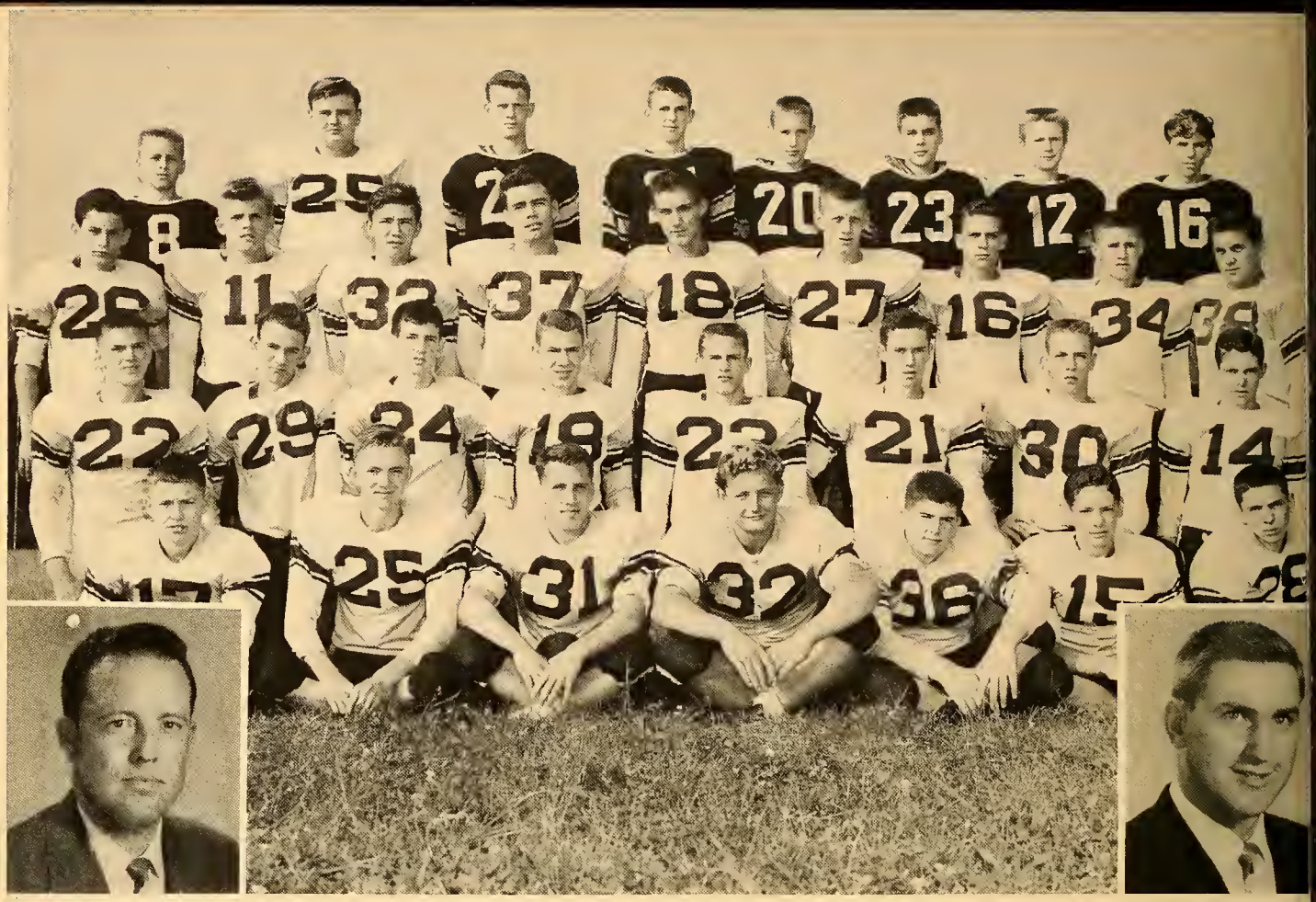

The 1955 Wildcats are pictured above: front row, left to right: Lineberry; Johnson; Everett, Co-Captain; D. Isley; L. Isley; S. Moser; McKinnon. Second row: R. Isley, Starling, Hart, Branson, J. Shoffner, Slaughter, Faulkner, J. Moser. Third row: Rudd, Sharpe, Moore, T. Allred, Brown, Capps, Arey, Mills, Nash. Fourth row: J. Allred, Cottle, Benfield, McPherson, R. Allred, H. Shoffner, Butler, Edwards. Inset left, Coach Frazier. Inset right, Coach Dodson.

# Knights of The Gridiron

The '55 Wildcats ran into a little more trouble than did the '54 team. The previous year the Wildcats went undefeated, but this year the lack of experienced players for Coach Harry Frazier's team made the difference. Led by the running of all-county halfback Harold Faulkner, the Wildcats won five and lost four games. Al Everett and Jess Patterson were the fine field generals. Up front, the line was led by guard J. H. Arey and end Bobby Slaughter.

SCHEDULE

| | |
|---|---|
| Holt—32 | Bethel Hill—6 |
| Holt—12 | Alexander Wilson—0 |
| Holt—18 | Altamahaw Ossipee—6 |
| Holt—0 | Mebane—26 |
| Holt—14 | Haw River—26 |
| Holt—13 | Siler City—14 |
| Holt—14 | Mayodan—20 |
| Holt—26 | Jamestown—20 |
| Holt—25 | Madison—0 |

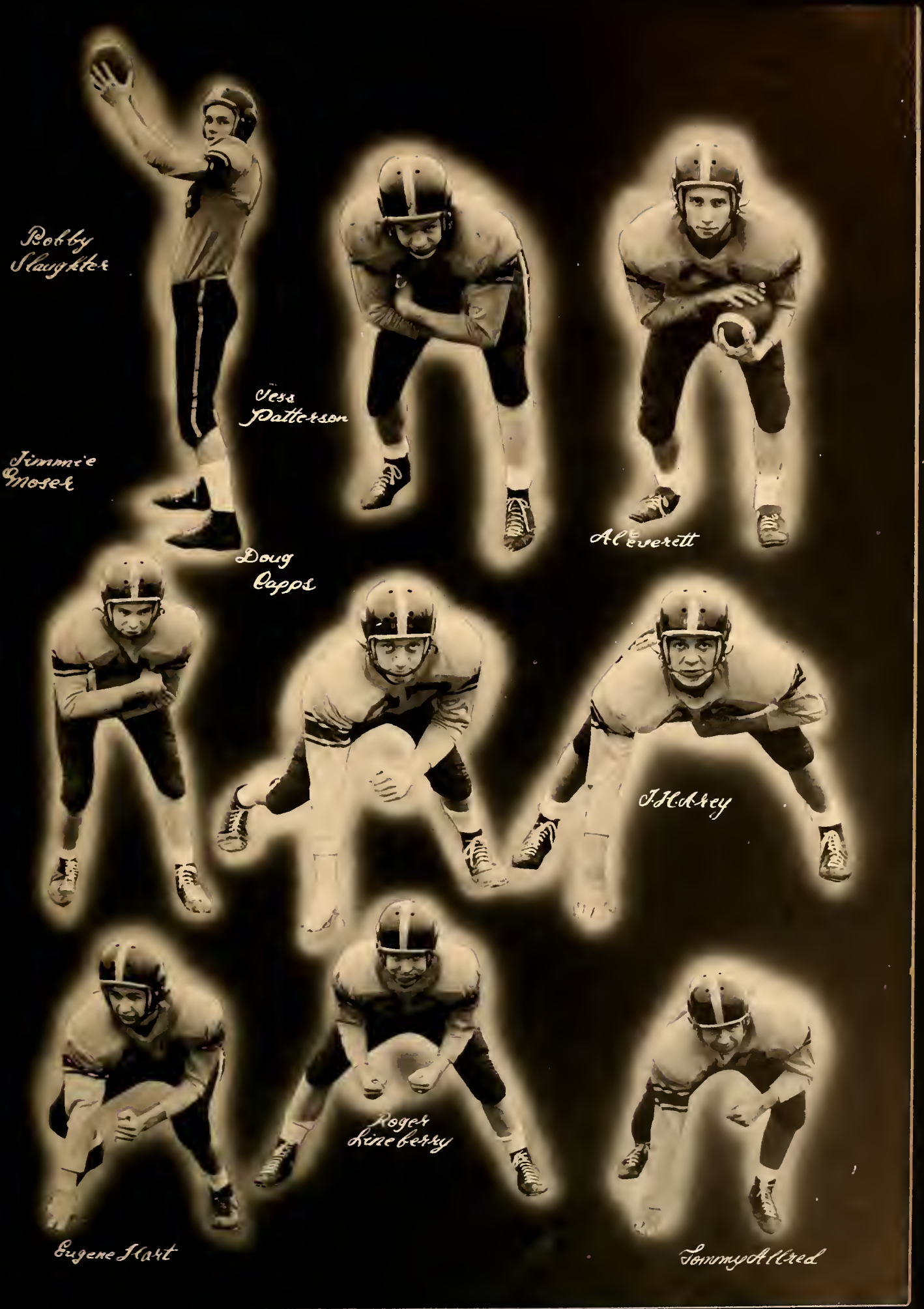
Bobby Slaughter
Jess Patterson
Al Everett
Jimmie Moser
Doug Capps
J. H. Abney
Roger Lineberry
Eugene Hart
Tommy Allred

Lettermen Backs: First row: Faulkner. Second row: Everett and Patterson. Third row: Moser, Hart, Sharpe.

Patterson.

Seated at right: Co-Captain Everett and Coach Frazier.

Standing at left: Coach Dodson and Co-Captain Patterson.

Lettermen Guards: Arey, Nash, Mills.

Everett.

Joyce Fogleman

Elaine Edwards

Jean Holt

Jess Patterson

SCHEDULE

| HOME | | AWAY |
|---|---|---|
| Dec. 2 | Ossipee | Jan. 20 |
| Dec. 6 | Pleasant Grove | Jan. 24 |
| Dec. 9 | Elon | Jan. 27 |
| Jan. 31 | Wilson | Dec. 13 |
| Dec. 16 | Haw River | Feb. 3 |
| Feb. 7 | Sylvan | Jan. 3 |
| Jan. 10 | Whitney | Feb. 14 |
| Jan. 13 | Mebane | Feb. 17 |

Bobby Slaughter

Forrest Patterson

Bobby Horner

Al Everett

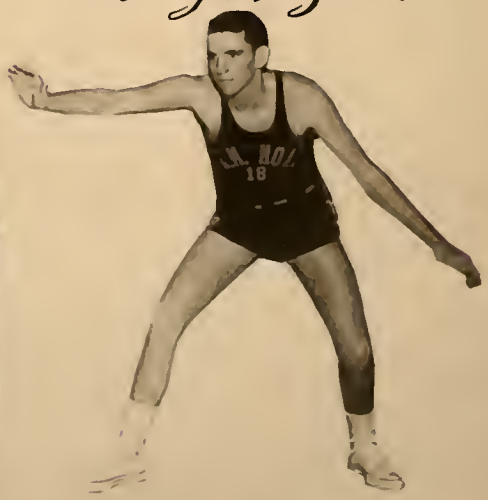

Bill Horne

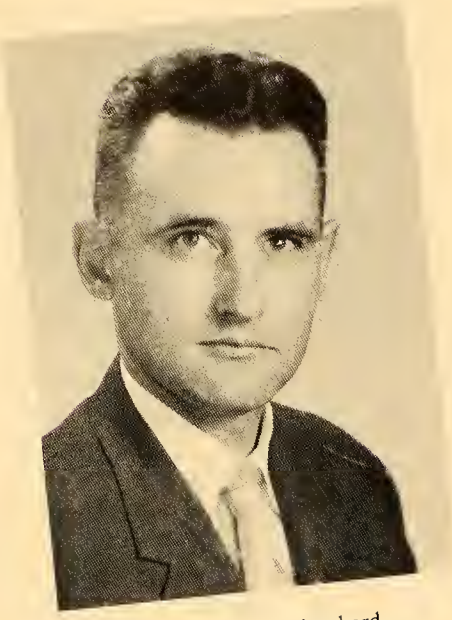

Coach J. W. Blanchard

The E. H. Holt girls' basketball team, led by the successful scoring of Thompson, Edwards, and Pike; the guarding of Ward, Keck, and Estes: and coaching of J. W. Blanchard, had a most successful season, going all the way to the county finals. Members of the squad are as follows: First row, left to right: Keck, Ward, Graves, Thompson, Edwards, Pike. Second row: Shoffner, Watkins, Euliss, Wall, Johnson, Webb, Pentecost, Slaughter, Estes, J. Holt, Fogleman, Crabtree, Fisher, Moser, Coggins, S. Holt.

## Champions of

## Girls

The '56 teams kept active in every minute of play. There was never a lull in thrills when the Wildcat quintet were racing up and down the court. On their raids to out-of-town courts, the basketeers exhibited the same sportsmanship and ability on strange courts.

Under the able leadership of Coaches Frazier and Dodson, the boys' basketball team is building for the future.

Team members are shown, left to right: First row: Shoffner, Faulkner, Horner, Slaughter, Everett. Second row: Coach Frazier, Moser, Kinney, K. Johnson, M. Johnson, Horne, Branson, Patterson, Hall, Hawkins, McPherson, Manager. Inset, Coach Dodson.

Coach Harry Frazier

## the Court

## Boys

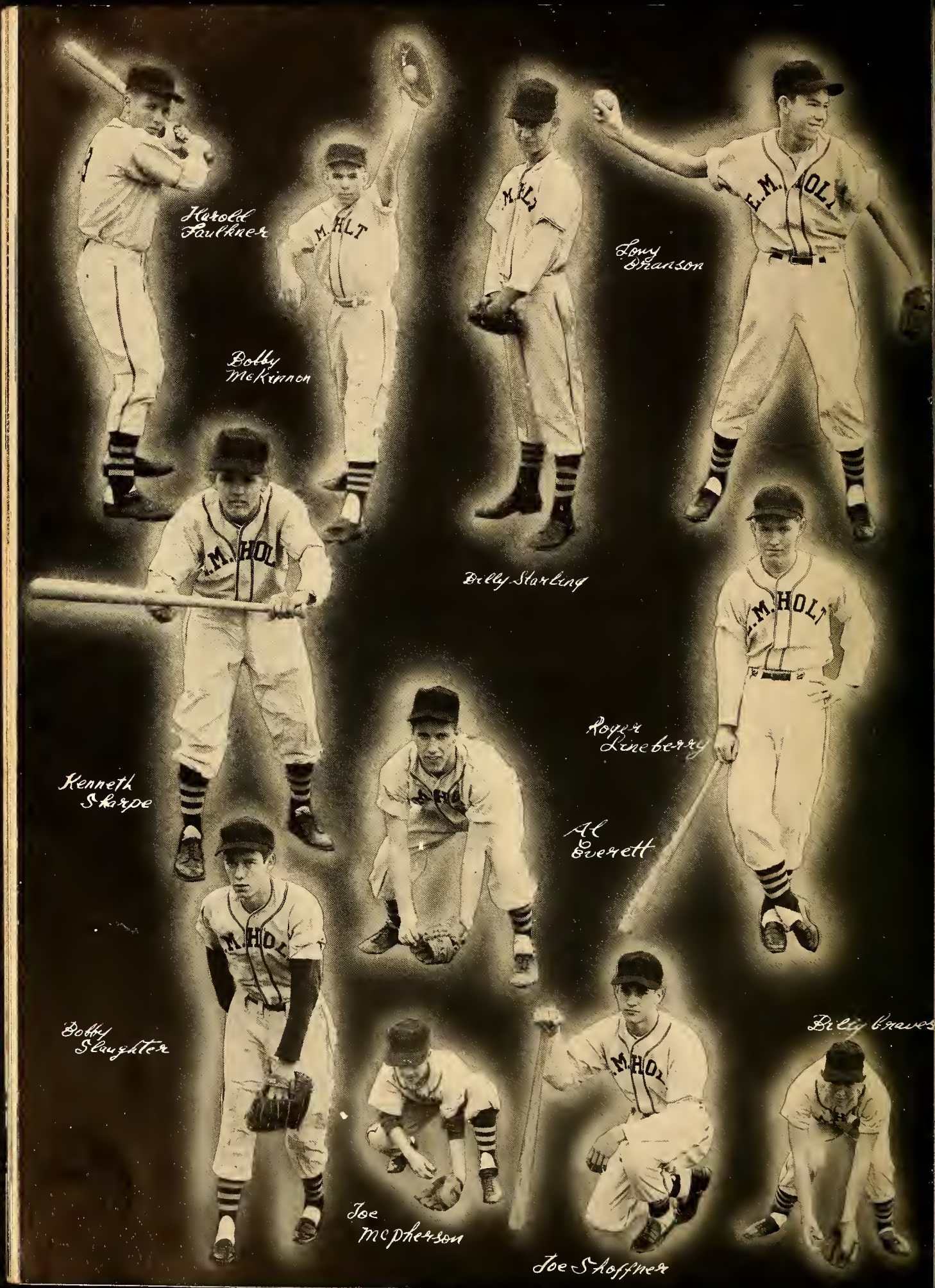
Harold Faulkner
Bobby McKinnon
Lowy Branson
Billy Starling
Kenneth Sharpe
Roger Lineberry
Al Everett
Bobby Slaughter
Billy Graves
Joe McPherson
Joe Shoffner

# Advertisers

Junior Mills: Hey, what's the idea of wearing my raincoat!
Poogy M.: You wouldn't want your suit to get wet, would you?


# THE STUDENT STORE

Headquarters for Your School Supplies

| | |
|---|---|
| Paper | Notebooks |
| Pencils | Composition Books |
| Erasers | Shorthand Books |
| Pens | Mucilage |
| Crayons | Scotch Tape |
| Rulers | Kleenex |

"Support Your Student Store
For It Supports You."

OPEN EVERY MORNING

Sponsored By:
YOUR STUDENT COUNCIL

Linda Jo: Why are hurricanes named after girls?
Cobina: Did you ever hear of a himicane?


**NASH AUTOMATIC SPRINKLER CO.**

HEATING-PLUMBING-PROCESS WORK

L. W. Nash, Manager

Office and Fabricating

Graham North Carolina

**HOLT FARM CENTER**

FAIR-ACRE FEEDS

710 West Elm St. - Phone 2203

Graham North Carolina

ESQUIRE SOCKS
And
SCHIAPARELLI STOCKINGS

Manufactured by

**STANDARD HOSIERY MILLS, INC.**

Burlington North Carolina

Darryl B.: On what grounds does your father object to me?
Elva Rae: On the grounds about the house.


OPPORTUNITIES . . .

. . . in the industrial world today are unlimited. Automation, atomic energy, a rapidly increasing population--all point to unprecedented industrial growth.

Like many others, the textile industry is just scratching the surface of its own latter-day revolution, which began 25 years ago with the introduction of man-made fibers.

Burlington Industries pioneered in production of fabrics from man-made fibers, and is today the world's leading textile concern.

As a career, textiles offer opportunity "without bounds" in manufacturing, merchandising, research, development and design, and many other related fields.

The Alamance County Plants
Of

Burlington INDUSTRIES

EXECUTIVE OFFICES: Greensboro, North Carolina

WALKER FURNITURE
& APPLIANCE CO.

WESTINGHOUSE

710 E. Davis Street

Burlington North Carolina

LORIMER HOSIERY MILLS, INC.

Manufacturers of
MEN'S NOVELTY
HOSIERY

Burlington North Carolina

*Compliments of*

LAMM CLOTHING COMPANY

Coca-Cola

"Dynamite": What birds are likely to cause trouble.
"Nuggett": Peacocks, because they are always spreading tails.


*Compliments of*

SERVICE FURNITURE CO.

"IT PLEASES US TO PLEASE YOU"
1814 S. Church St.
Phone 6-2920

Burlington North Carolina

BUR-GRA MOTORS, INC.

CHRYSLER-PLYMOUTH

1420 South Church St.
Phone 8378

Burlington North Carolina

DAILY TIMES NEWS

"Alamance County's
Only Daily Newspaper"

GRAHAM HOSIERY MILLS, INC.

Graham North Carolina

BURLINGTON SCRAP IRON
& METAL COMPANY

BASON & BASON

Ladies' Ready-to-Wear

136 East Davis Street

Burlington North Carolina

DEATON PHARMACY

PRESCRIPTION SERVICE

"We're in Business
For Your Health"

Phone 24
Liberty North Carolina

HOLT MILLING CO.

Custom Grinding & Milling

Feed and Supplements

Mr. West: Can anyone spell Mississippi?
Al Everette: Do you mean the state or the river?


**REID'S GULF SERVICE**

JOE A. REID

7 Days A Week
Hours- 7:30 A. M. to 12 P. M.
Phone 9482
Highway 70 & Alamance Road
Burlington North Carolina

*Compliments of*

**SPINK'S SHOE SHOP**

"Best In Shoe Repairing"
AIR CONDITIONED
313 South Worth Street

Burlington North Carolina

**ALAMANCE FCX SERVICE**

Feeds, Seeds, and Fertilizers

Burlington North Carolina

**C. M. MANN WHOLESALE CO.**

Candies-Cigars
Drugs-Notions-School Supplies
Novelties-Dry Goods
514 Tucker Street - Phone 6-2588

Burlington North Carolina

**MONARCH HOSIERY MILLS, INC.**

Manufacturers of Quality
MEN'S HOSE

P.O. Box 550 - 331 East Elm Street
Dial 1293

Graham North Carolina

**GROVE PARK TEXACO SERVICE**

C. R. ROGERS
YOUR TEXACO DEALER

Alamance Road
Phone 6-5029

Burlington North Carolina

**FRANK'S JEWELRY**

WATCHES and DIAMONDS

Wedding and Graduation Gifts
On Easy Payment Plan

202 North Main Street
Dial 6-4553

Graham North Carolina

**SHARPE & JONES, INC.**

INSURANCE: BONDS
REAL ESTATE and RENTS

457 South Main Street
Dial 6-2484

Burlington North Carolina

George K.: What three words does a teacher hear most?
Roscoe J.: I don't know. George: You're right.


# HANFORD BRICK COMPANY, INC.

SHALE BRICK
FACE - COMMON - ROMAN - NORMAN

"Build for the Future
With Hanford Brick"

R. F. D. No. 6 -:- Liberty Highway
P. O. Box 1215 -:- Dial 6-3688

Burlington North Carolina

## REGAL DRY CLEANERS

1603 S. Church Street

"Dependable Pick-Up & Delivery Service"
Phone 6-3742

Burlington North Carolina

## KENT B. THOMPSON

NURSERY & LANDSCAPING

"It's Not A Home
Until It's Planted"

Old Alamance Road and Highway 54
Phone 6-2441

Burlington North Carolina

## McCRAW'S AMOCO SERVICE

Washing, Waxing, Lubrication

Route No. 6, Highway 49

Burlington North Carolina

## ALAMANCE PRINTING COMPANY

Guy B. Ephland
Commercial Printing
and Engraving

729 South Main Street
Dial 6-1881

Burlington North Carolina

Mrs. Euliss: Give me a good example of nonsense.
Bobby S.: An elephant hanging over a cliff with his tail tied to a daisy.


# LIBERTY HOSIERY MILLS, INC.

FULL FASHIONED HOSIERY

Liberty
North Carolina

Gibsonville
North Carolina

Elaine Eckard: This cookery book is full of mistakes.
Mrs. Lewis: I know. I've tasted them.


**THE HOOD SYSTEM INDUSTRIAL BANK**

Burlington North Carolina

ALAMANCE
CAMERA & SPORTS SHOP

PEPSI-COLA

**DEAN PATTERSON CONSTRUCTION COMPANY**

Water-Grading
Sewer-Roads
Streets
Athletic Fields

Phone 6-6126
632 Chapel Hill Road

Burlington North Carolina

**RED STAR SERVICE STATION**

Spring & Morehead
Streets

Washing, Waxing
and Marfax

100% TEXACO PRODUCTS

James K.: Why is Bill Horne always so bored with himself?
Forrest P.: Because everything he says he already knows.


**HADLEY'S**

Established 1898

The Finest Of Jewelers

Graham North Carolina

**HORNE DRY CLEANERS**

"We Try To Please"

739 E. Davis Street

Burlington North Carolina

*Compliments of*

**GRAHAM BARBER SHOP**

George Stafford
Harold Cox
Kenneth Wood

**ALAMANCE LAUNDRY & DRY CLEANERS**

"We Do It Better"

Burlington Owned
Sellars
DEPARTMENT STORE
Burlington Managed

WATCHES-DIAMONDS-SILVER

**ROGERS JEWELRY**

"Before You Marry, See Harry"
124 W. Front St.

Burlington North Carolina

Stylish Made-to-Measure
Clothing
For Students
Reasonable Prices

Dinner Jackets For Rent

**T. N. BOONE TAILORS**

Burlington North Carolina

Jim Hall says be sure to
trade with Big Foot, Slew Foot
and Bare Foot
at

**CITY FURNITURE CO.**

211 Spring St.

Burlington North Carolina

Jean Holt: Did you know that a sharp nose indicates much curiosity?
Tommy A.: Yes, and a flattened one indicates too much.


STAN'S MARKET
"Tomatoes Our Specialty
10¢ A Pound - Year Round"
Graham North Carolina

SOUTHERN LAUNDRY
& DRY CLEANERS
Pine Street
Graham North Carolina

J. L. SPOON NURSERY
& CHAIR SHOP
Highway 49 South

BURLINGTON AWNING CO.
1905 Webb Avenue
Burlington North Carolina

ROSE'S 5-10-25¢ STORE
Burlington North Carolina

GLENOVER
HOSIERY MILLS
Burlington North Carolina

RICH & THOMPSON
FURNITURE SERVICE
Graham North Carolina

SELF ELECTRIC CO.
Installations Of All Kinds
Burlington North Carolina

HAL'S MEN'S SHOP
"Fine Clothes"
Graham North Carolina

ALAMANCE HOT
WIENER LUNCH
"On the Corner"
Graham North Carolina

CURRIN & HAY
Men's and Boys' Wear
Burlington North Carolina

BARKLEY-OXFORD
EQUIPMENT COMPANY
Phone 6-7724-:-Webb Avenue
Burlington North Carolina

JENNINGS M. BRYAN
INSURANCE AGENCY

GRAHAM SODA SHOP
Graham North Carolina

GILLIAM'S
RADIO & TV SERVICE
337 S. Worth Street
Burlington North Carolina

MINUTE GRILL
Dial 6-8588-:-219 S. Main St.
Burlington North Carolina

Mrs. Euliss: I may be mistaken, but I thought you were talking during class.
Marvin C.: You must be mistaken; I never talk in my sleep.


McCLURE FUNERAL HOME

Ambulance Service

Dial 2711 Graham
Dial 7488 Burlington

LIBERTY CHAIR COMPANY, INC.

Liberty North Carolina

We Wish the Senior Class of '56
Health and Happiness

BUR-GRA & BON-AIR
DRIVE-IN THEATRES

A. F. FLOYD

"Service Beyond the Sale"

HOME APPLIANCE STORE

Better Products For
Happier Living

Phone 6-9074 or 7443
Entrances: Court Square
and W. Elm Street
Graham North Carolina

BEST WISHES

NICHOL'S TEXACO

Road Service
Phone 3916

CHINA SILVER

NEAL-WRIGHT JEWELERS

Fine Watch Repairing

DIAMONDS WATCHES

KIRK HOLT HDW. CO.

HARDWARE, FARM SUPPLIES

Gift Shop-2nd Floor

Phone 6-5348

Burlington North Carolina

DELP'S BARBECUE
& DAIRY QUEEN

Greensboro Highway 70A

West Burlington North Carolina

Mr. Brown: What's this very low mark on your report card?
Don B.: Maybe it's the temperature of the schoolroom.


## ACME DRUG COMPANY

Spring and Davis Streets

Burlington North Carolina

## MAIN STREET DRUG COMPANY

322 South Main Street

Burlington North Carolina

## LEATH HOSIERY MILL, INC.

Manufacturers of
LADIES' FULL FASHIONED HOSIERY

Graham North Carolina

## SUNBEAM

"The Bread You Need For Energy"

BAMBY BAKERS, INC.

Burlington North Carolina

State Trooper: Why didn't you give that lady half the road?
Don I.: I was going to when I found out which half she wanted.


J. C. HARRIS LUMBER CO.
Dial 6-9321
Burlington North Carolina

FORD FLORIST
315 Spring Street
Burlington North Carolina

JON-EVA FLOWER SHOP
"Flowers For All Occasions"
St. Mark's Church Road
Route 1 Phone 6-4102

MIDTOWN PARKING LOT
& SERVICE STATION
Melvin Murray & Bill Chance
Burlington North Carolina

GRAHAM TRACTOR
"FORD FARMING"
Graham North Carolina

ALAMANCE PACKING CO.
Phone 6-4579
814 Sidney Avenue
Burlington North Carolina

FARM BUREAU INSURANCE

ACME FEED MILLS, INC.

BURLINGTON BUSINESS
COLLEGE

BURLINGTON SPORTING GOODS

HUGHES MOTOR COMPANY

GRAHAM SHOE SHOP
JAMES DOLLAR
Graham North Carolina

FRANCES SEAMING AND
MENDING CO.
Route 6, Chapel Hill Road
Phone 6-5479

ALAMANCE SERVICE STATION
Auto Accessories
Tires-Tubes
Phone 6-1395

Fresh Fruits and Vegetables
For Health
PATE-DAWSON CO.
Burlington North Carolina

C. C. STUBBINS FURNITURE
STORE
327 Trollinger St.
Phone 6-9649
Burlington North Carolina

Mrs. Pickler: Why does a clock run?
Jess P.: You would too if you had ticks.


**PETE'S FROZEN CUSTARD**

No. 1 & No. 2

We Specialize In
FROZEN CUSTARD
Thick Creamy Milk Shakes
Banana Splits and Sundaes

A REAL SUMMER TREAT!

Burlington North Carolina

**COBLE HARDWARE CO.**

Farmall Tractors

Builder's Hardware
Phone 6-1637

**THOMAS PAINT & PAPER CO.**

Residential & Industrial
537 N. Church Phone 6-5509

DU PONT PAINTS
for every purpose

**JEFFREYS PAINT & PAPER CO.**

Wholesale and Retail
Full Line of Paint, Paint Supplies
Artists' Supplies and Wall Paper
Burlington North Carolina

**OAK GROVE GROCERY**

Meat-:-Fruit-:-Vegetables
Corner Highway 54 and
Old Alamance Road
Phone 6-4360
Burlington North Carolina
-Also-
Chatham Feed
Siler City North Carolina

TUXEDO
Sales and Rental Service

**BLALOCK'S TAILORY**

Burlington North Carolina

*Compliments*

AUTHORIZED

SALES Ford SERVICE

DEALER

**ATWATER MOTOR CO.**

**GRAHAM MOTOR SALES, INC.**

CHEVROLET

West Hardin St. - Phone 6-3692
Graham North Carolina

Doc N.: Your new coat is very loud.
Spencer: I know, but I'm going to get a muffler for it.


ALAMANCE DRUG COMPANY

ALAMANCE BARBER SHOP

MELVILLE DAIRY

Worth and Fifth Streets

Burlington North Carolina

P. E. INGLE
CONSTRUCTION CO.

SHACKELFORD GROCERY

Alamance North Carolina

*Compliments of*

DIXIANA SHOP
LUCILLE McPHERSON
WALKER'S FASHION FAIR
GURNEY E. STANFIELD
NEESE-SHOFFNER
JEWEL BOX
GRAHAM CLEANERS
GRAHAM BILLIARD HALL
CROWSON INSURANCE AGENCY
MODEL BARBER SHOP
LIBERTY DRUG COMPANY
LOFLIN'S MEN'S SHOP
EDDIE'S TYPEWRITER SERVICE
MOON FASHION SHOP
PHILLIPS MOTOR COMPANY
FOSTER HARDWARE CO.
BURLINGTON REAL ESTATE
ELLIS MUSIC CO.
STATE FARM INSURANCE
CHAS. DURHAM, JR. AGENCY
BIGGERSTAFF & BEAMAN
SEWING MACHINE SALES & SERVICE
NEWLIN HARDWARE CO.
TUCKER STREET GROCERY
COLE MOTORS
TROLLINGER'S FLORISTS
CHRISTOPHER'S GENERAL CONSTRUCTION

# Autographs

# Autographs

SCHOOL
SLOW
DOWN

E.M. HOLT
1955